QUADRANGLE

1959

Digitized by the Internet Archive
in 2014

https://archive.org/details/quadrangle1959lagr

QUADRANGLE 1959

LAGRANGE
COLLEGE
LAGRANGE
GEORGIA

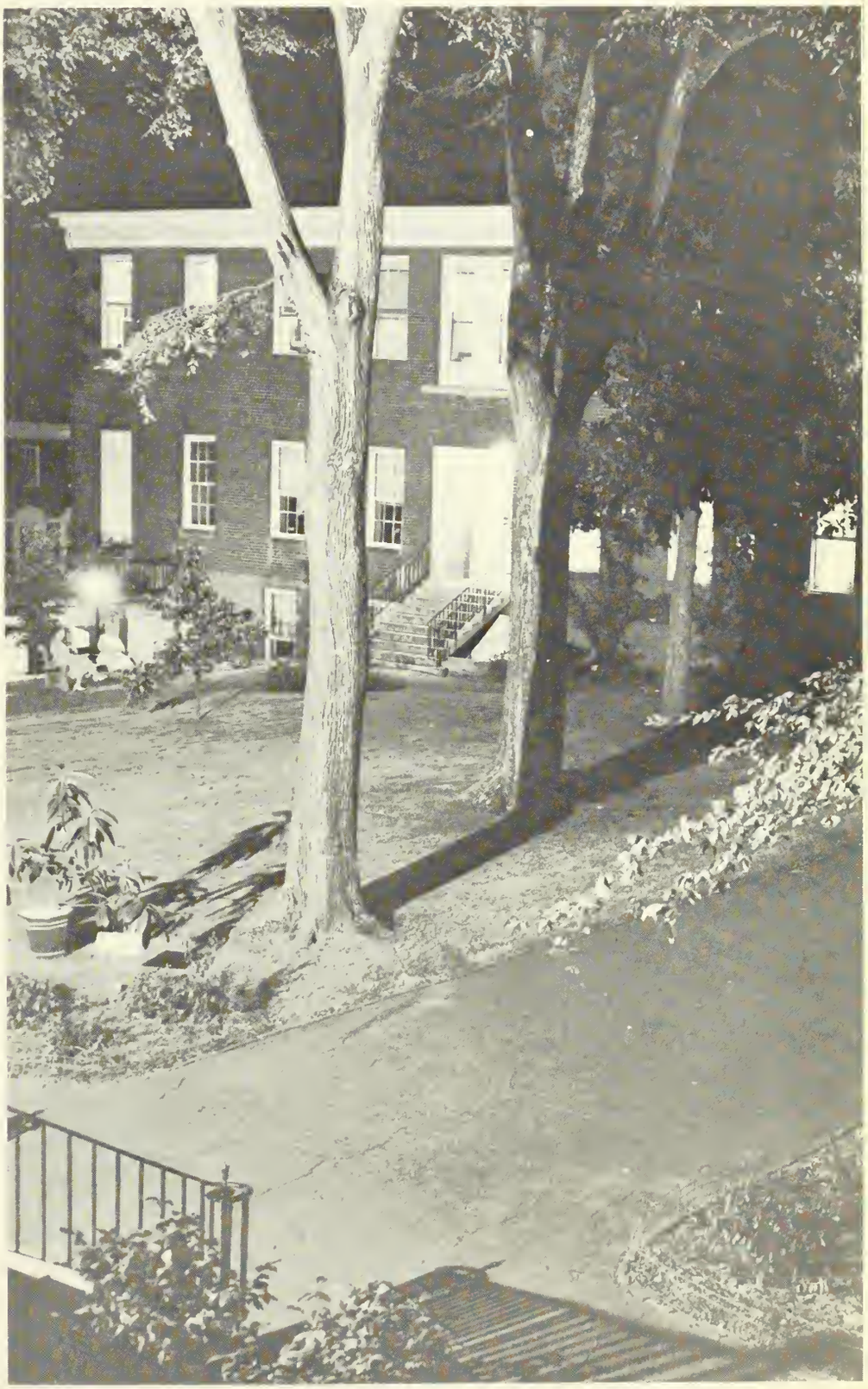

THESE PAGES ARE THE WINDOWS THAT CAST A

LIGHT ACROSS THE COLLEGE YEAR 1958-1959

CONTENTS

ANNE DORRIS

Editor

BLANCHE FLANDERS

Associate Editor

NANCY GIBSON

Business Manager

FAYE COMBS

Advertising Editor

LOOK THROUGH THE WINDOWS

AND REMEMBER . . . .

INTRODUCTION

DEDICATION

SUPERLATIVES

ACTIVITIES

SORORITIES AND
FRATERNITIES

SPORTS

ADMINISTRATION
FACULTY
STAFF

STUDENTS

ADVERTISEMENTS

DEDICATED

In sincerity, in helpfulness, in patience, and in consideration of others you have certainly excelled, and we, the student body of LaGrange College are deeply grateful. We are proud to dedicate the 1959 Quadrangle to you, Dr. Weston L. Murray.

SAMUEL C. DOBBS BUILDING

TURNER HALL — DORMITORY FOR MEN

HAWKES BUILDING

PITTS BUILDING — JR.-SR. GIRLS' DORMITORY

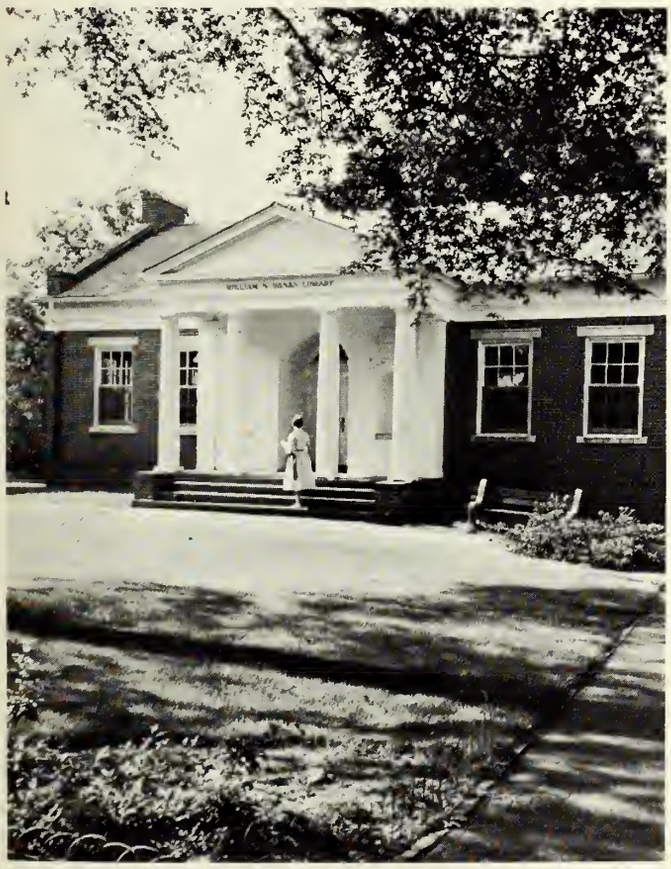

WILLIAM N. BANKS LIBRARY

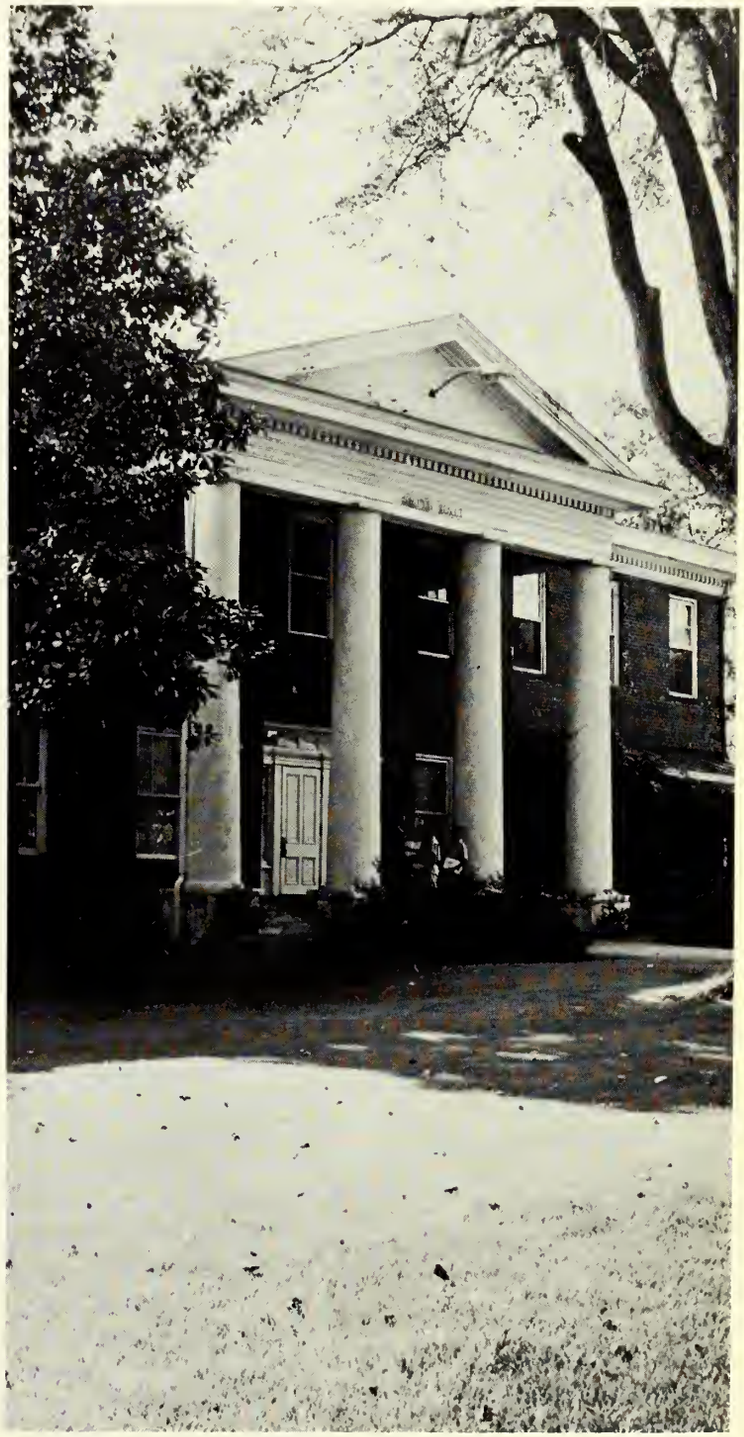

SMITH HALL — ADMINISTRATION BUILDING

PRESIDENT'S HOME

A FRONT VIEW OF DOBBS

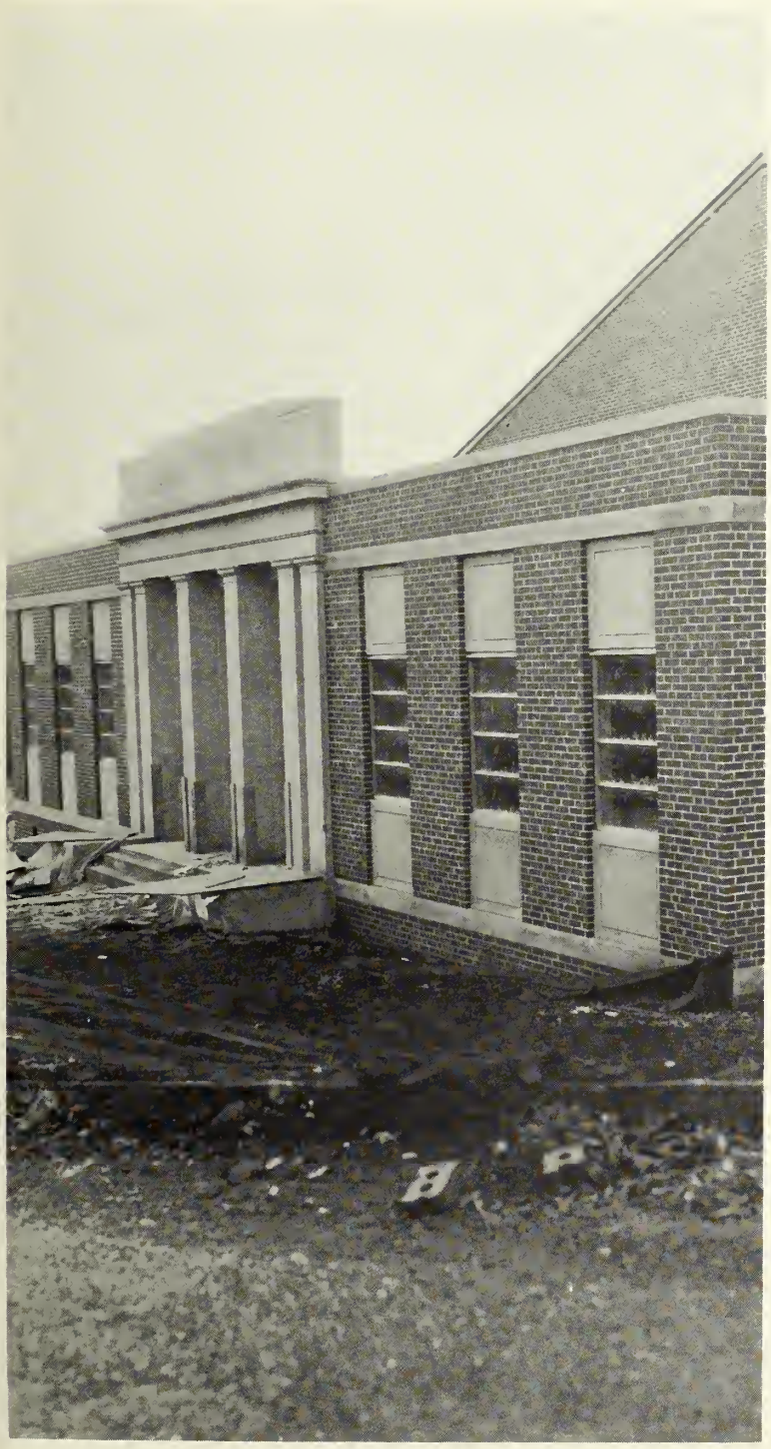

GYMNASIUM

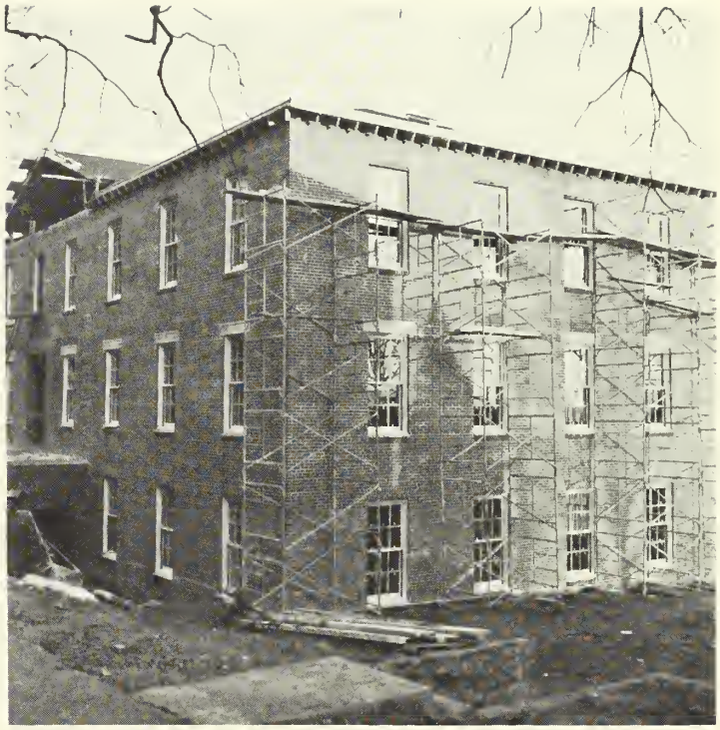

MANGET CLASSROOM BUILDING

SUPERLATIVES

Miss LaGrange College

MARY WRIGHT HORTON

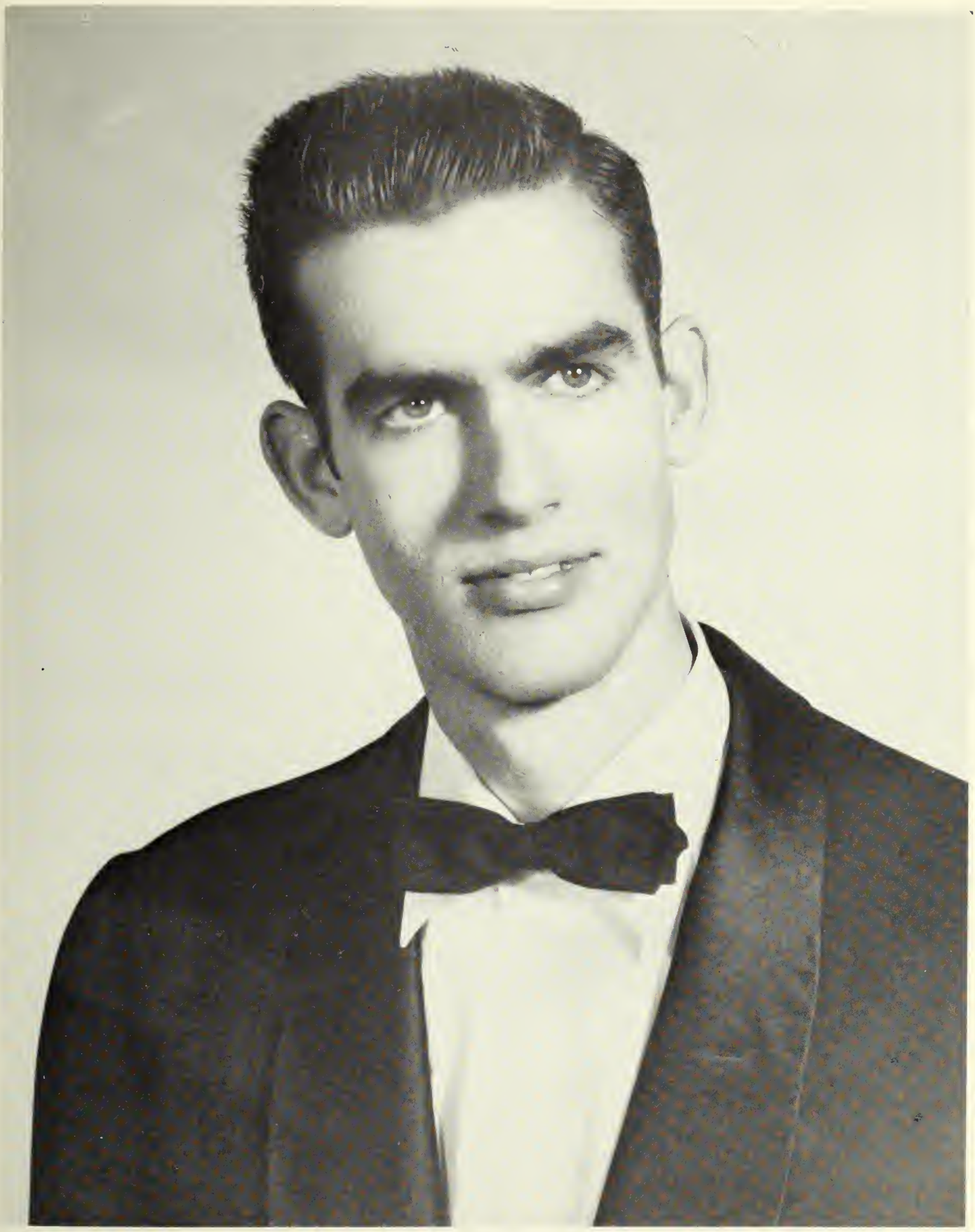

MALONE DODSON

Mr. LaGrange College

Superlative

BETTY JO CROOM

BLANCHE FLANDERS

Superlative

Superlative

JO ANNE HAYMORE

JOHN HORTON

Superlative

Superlative

CHARLOTTE RAUM

ANN MONROE and ANDY OWEN

Most Representative Freshman Boy and Girl

May Court

Maid of Honor BARBARA BRADLEY

Queen MARY ANSLEY

King OLIN HARP

SENIOR REPRESENTATIVES
ANNE DORRIS, NANCY GIBSON

JUNIOR REPRESENTATIVES
GUDRUN ANDERSSON, JUNE WALLER

SOPHOMORE REPRESENTATIVES
MARILYN NEAL, FAYE HANEY

FRESHMAN REPRESENTATIVES
MARTHA MIDDLEBROOKS, MARY ANN WAGES

Who's Who Among Students In America

MARY FLOYD

BARBARA CARTER

WHO'S WHO AMONG STUDENTS IN AMERICAN UNIVERSITIES AND COLLEGES is a publication in which appear the biographies of outstanding students selected from six hundred schools in the country. At LaGrange College the selection is made by the faculty on the basis of character, scholarship, leadership in extra-curricular activities, and potentiality for future usefulness to business and society.

Universities and Colleges

MARY WRIGHT HORTON

LOUISE KESLER

Juniors and seniors are eligible, but this year all five of those elected are seniors. Recognition in WHO'S WHO is the culmination of all college honors and achievements.

Not Pictured: JO ANNE HAYMORE

Scholarship Citizenship Participation Leadership

ACTIVITIES

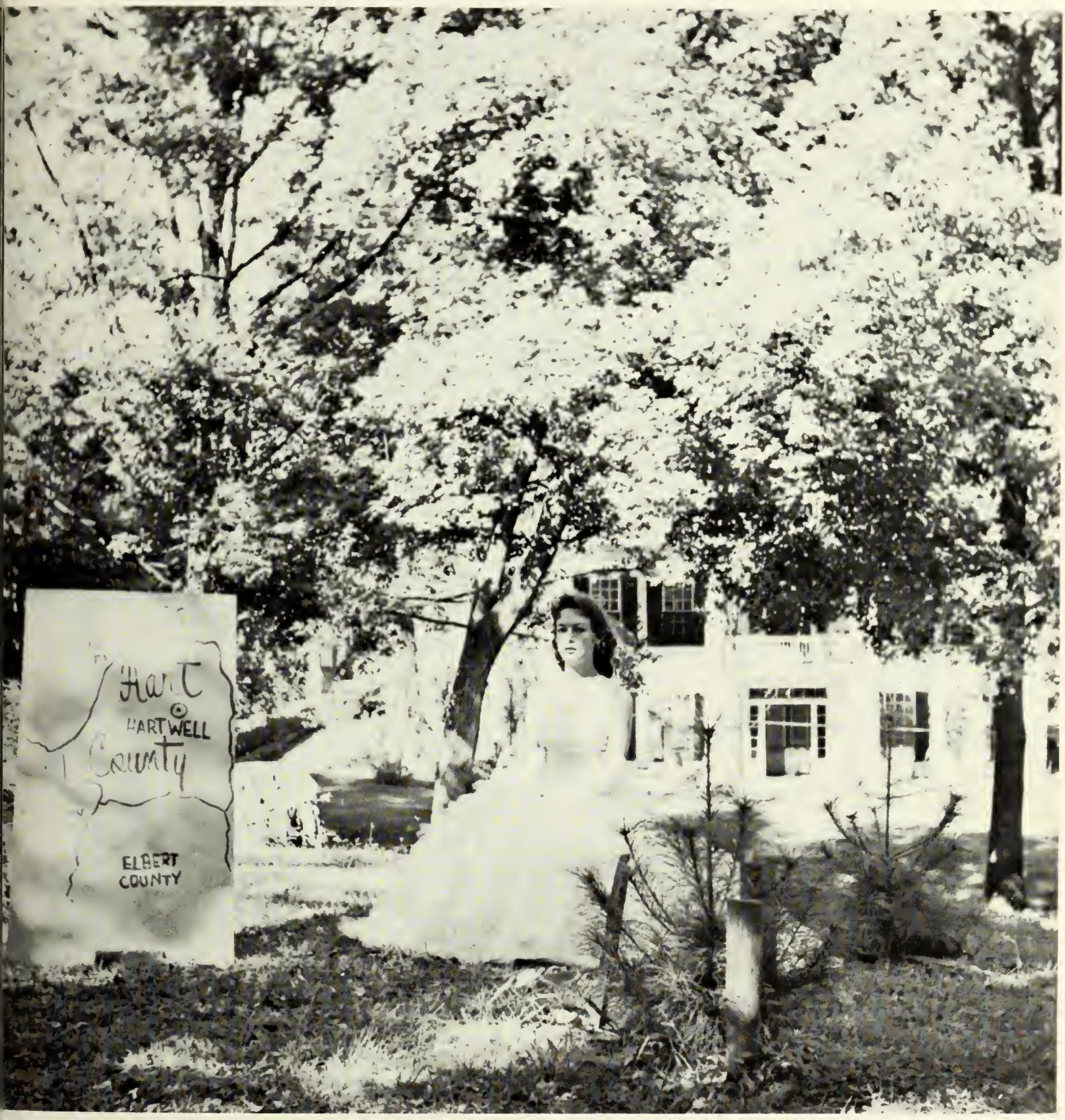
Hart
HARTWELL
County
ELBERT
COUNTY

Student Government Association

Left to right: Clifton, Hiers, Hampton, Dodson, Ansley, Chapman, Neal.

OFFICERS

MALONE DODSON
President

MARY ANSLEY
Senior Vice-President

JOHN HAMPTON
Men's Vice-President

MARIAN CHAPMAN
Junior Vice-President

DONNA HIERS
Junior Vice-President

ROCHELLE CLIFTON
Secretary

MARILYN NEAL
Treasurer

THE L. C. STUDENT'S CREED

Life is mine to live. That I may cherish it
And right royally meet its responsibilities,
I would lay aside that which is
Narrow, selfish, ignoble, and unkind;
The false, superficial, the dishonest
I would shun in thought, word, and deed.
Rather may I cultivate in my college life
Those traits and ideals that will fit me
To weave dreams into realities, and impressions into
character,
To meet bravely the hard tasks of life,
To bring joy to those who falter in their tasks.
I would strive to judge more kindly,
Trust more fully, and love more deeply,
That my life may reflect His goodness,
And my soul may grow in the knowledge
Of Him, whom to know is life eternal.

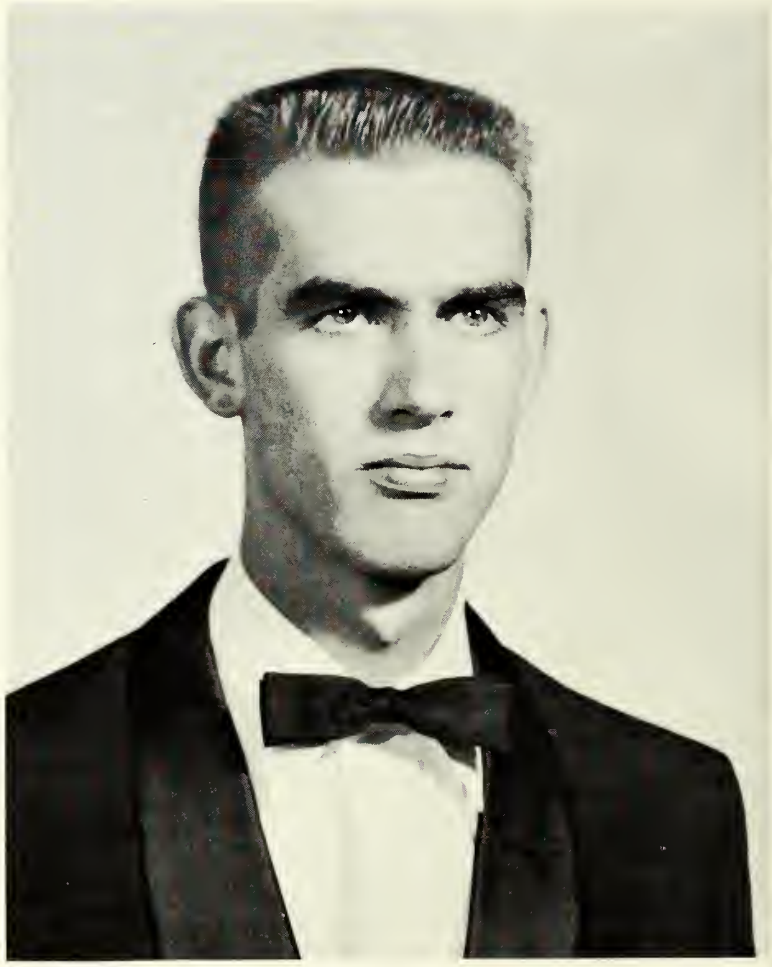

MALONE DODSON, *President*

First Row: Cobb, Chapman, Neal, Floyd, Reeves; *Second Row:* Hiers, Clifton, Middlebrooks, Higginbotham, Carter; *Third Row:* Spencer, Croom, Hampton, Ansley, Dodson, Babb.

Every student at LaGrange College is a member of the Student Government Association, and the Student Government Council is elected by the vote of the entire student body. This Council makes the rules according to the powers granted to it by the president and faculty.

Each year the Council arrives early to help in the orientation program for new students. This program is brought to a conclusion with the Junior-Freshman wedding. After the wedding a formal pledging ceremony takes place in the little chapel, when all the new students are granted full membership.

The Student Government Council works to help every student feel at home on the campus and become a vital part of the student body. The Council seeks to uphold through their example the highest in scholarship and Christian living.

Student Christian Association

Left to right: Mitchell, Spencer, Carter.

OFFICERS

Barbara Carter
President

George Pullen
Vice-President

Emily Mitchell
Secretary

Sherrill Spencer
Treasurer

Dr. Margaret Cubine
Sponsor

WE unite in the desire to realize full and creative life through a growing knowledge of God.

We determine to have a part in making this life possible for all people.

In this task we seek to understand Jesus and to follow Him.

BARBARA CARTER, *President*

Front Row: Paxton, Ayres, Roum, Price, Ezzord, Deon, Sproyberry, Woller, Townley, Mitchell, Carter, Spencer, Dorris, Gorner; *Second Row:* Hinkle, Brown, Floyd, Croom, Kesler, Dodson, Horton, Sutherlin, Culpepper, Borfield, Trice.

To unify all religious activities on the campus, we have a Student Christian Association of which every student is a member. This association is directed by a cabinet composed of officers, the chairmen of seven committees, the presidents of other major organizations, and a faculty advisor.

At the beginning of the year each student is invited to join one of the committees which either serve the campus directly or seek to educate the students on local, national, or international affairs. Through the World Relatedness Committee, the S.C.A. supports Darij, a small Polish boy suffering from tuberculosis. Other committees plan vespers, meditations, and special services for various occasions. The S.C.A. also looks to the recreational side of the students' life through such activities as a costume party, a hayride, and a pillow fight.

Women's Athletic Association

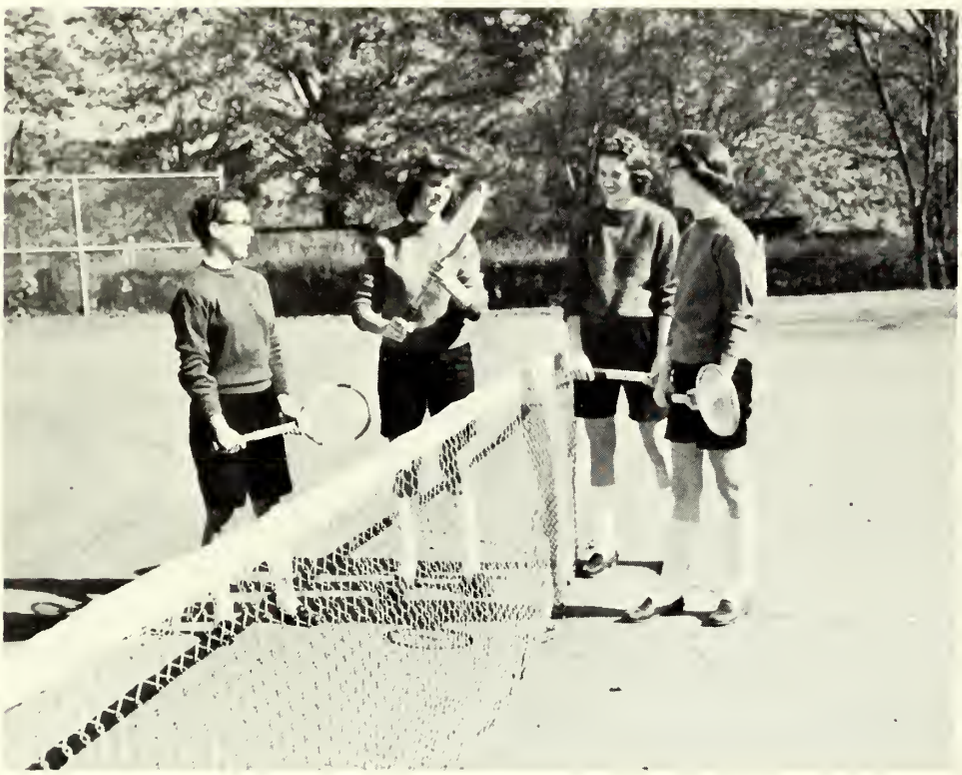

Left to right: Sprayberry, Croom, Carlock, Gower.

OFFICERS

Betty Jo Croom
President

Mavis Sprayberry
Vice-President

Ann Gower
Secretary

Libby Carlock
Treasurer

Mrs. Joe Copeland
Sponsor

The Women's Athletic Association is composed of all girls on the campus, under the direction of our physical education instructor. The Association, which seeks to promote an interest in sports, physical development, and good sportsmanship, carries on its activities through a council elected from the student body. Each class is represented.

BETTY JO CROOM, *President*

Standing: Croom; *Front Row:* Sprayberry, Carter, Knight, Gower; *Second Row:* Cooper, Carlock; *Third Row:* Waller, Ansley, Bradley, Thompson.

The W.A.A. Council has complete charge of making plans for Stunt Night, Field Day, and May Day. In the Stunt Night competition, the W.A.A. awards a cup to the winning class. In Field Day activities, the sororities vie for the coveted Field Day Trophy. The Council sets up tournaments in tennis, volleyball, ping pong, badminton, and archery, and each sorority may enter as many girls as it desires.

For the Council, the climax of the athletic year comes at the W.A.A. banquet when awards, trophies, jackets, and letters are presented to those who have earned them.

The LaGrange College W.A.A. is a member of the Georgia Athletic Federation of College Women, and through this association we learn of the latest trend in athletics. This year we are honored to have a member of our council, Mavis Sprayberry, serve as secretary of this state organization.

The 1959 Quadrangle

Anne Dorris . . . . . *Editor*
Blanche Flanders . *Associate Editor*
Nancy Gibson . . *Asst. Business Mgr*
Faye Combs . . *Advertising Manager*
Joan Piper . . *Asst. Advertising Mgr.*
Elizabeth Brown . . *Literary Editor*
Shirley Fowler . . *Activities Editor*
June Waller . . *Photographic Editor*
Emily Mitchell . . . . . *Secretary*
Marie Williams, Andrea Cheek . . . . . *Typists*
Dr. Jennie L. Epps . . . . *Sponsor*

In a spring election, the editor, the business manager, and the advertising manager of the QUADRANGLE are elected by the student body. These three people meet with the old staff and determine who will fill the other positions. This group then has complete charge of everything that composes the annual: pictures, art work, literary work, and advertisements.

As soon as school opens, the picture-taking begins and continues until the last moment before the annual goes to press. Some of the students complain about the crowded picture schedule with its necessity of many clothes changings, but in May they seem delighted to see the finished product. The students do not see the literary and art work in the making, but both of these are important to the publication. Of course, the advertisements are the backbone of it all.

We, the QUADRANGLE staff, are grateful to the many people who have cooperated in making this annual possible, and we hope the students will find the book worthy of our efforts.

ANNE DORRIS
Editor

First Row: Bradley, Waller, Dr. Epps, Dorris, Brown; *Second Row:* Fowler, Gower, Combs, Mitchell, McDonald, McCoy, Flanders, Gibson, Williams, Killian.

June, Joan, and Shirley

Liz and Barbara

Andrea, Marie, and Emily

The Scroll

Left to right: Dr. Epps, Garner, Combs, Brown, Horton, Hinkle, Townley, Eady, Flanders.

Mary Horton	*Editor-in-Chief*
Carolyn Hinkle	*Assistant Editor*
Elizabeth Brown	*Business Manager*
Janice Townley	*Circulation Manager*
Faye Combs	*Exchange Editor*
Elizabeth Garner	*Review Editor*
Emily Eady	*Alumni Editor*
Blanche Flanders	*Art Editor*
Dr. Jennie Lee Epps	*Faculty Advisor*

Four times a year, the literary magazine of LaGrange College is published by a staff of students elected from the student body. *The Scroll* contains special features which are usually prose works pertaining to the season of the publication, and regular features such as the dedication to a faculty member, a book review, the alumni news, and a "Letter from Elsie." The rest of the magazine is devoted to poetry which is submitted by students. The staff then selects the best of that which is submitted for publication.

At the end of the year, a group of judges chosen from the faculty considers all work published in the *Scroll* that year. They judge the contributions as to excellence and quantity and elect not more than four members to the *Scroll of Fame*. Pictures of the students thus honored are hung in Hawkes 6.

EDITORIAL STAFF: *Left to right, seated:* Paxton, Hiers, Hays; *Standing:* Langford, Shearouse, Erwin, Flanders, Clifton, Carlock, Townley, Neal, Mr. Thomas, Pearson, Sprayberry.

OFFICERS

LUANNE HAYS . . . . . *Editor*

JOE HAYNIE . . . . . *Business Manager*

MR. ALAN THOMAS . . . . . *Sponsor*

ADVERTISING STAFF: *Seated:* McDonald; *Left to right, standing:* Hopper, Owen, Nixon, Horton, Childs, Welchel, Kesler, Gailey, Hilliard, Bell.

The Ministerial Association

First Row: Owen, Trice, Leach, Kay, Watson, Horton, Flournoy. *Second Row:* Culpepper, Dodson, Fears, Woodberry. *Third Row:* Williamson, McDonald, Whitley, Raum.

Left to Right: Trice, Watson, Owen, Horton, Fears.

OFFICERS

Renfroe Watson . . *President*
John Horton . . *Vice-President*
Jimmy Trice . . . . *Secretary*
Andy Owen . . . . *Treasurer*
Wayne Fears . *Publicity Chmn.*
Dr. D. P. Melson . . . *Sponsor*

All men students who are preparing themselves for the ministry are eligible to join and are cordially invited to join the Ministerial Association. This group was organized so that the members might enjoy opportunities of fellowship and share their Christian experiences with one another. The association takes an active part in the religious activities of the campus.

First Row: L. Kesler, J. Kesler, Fowler, Miss Miller; *Second Row:* Trice, Blalock, Carlock, Collings, Langston, Culpepper.

OFFICERS

Louise Kesler . . . *President*
Shirley Fowler . *Vice-President*
Jeanne Kesler . . . *Secretary*
Donnie Murphy . . . *Treasurer*
Louise Blalock . *Worship Chmn.*
Wilma Langston . . . *World Christian Community Chairman*
Elizabeth Carlock . *Recreation Chairman*
Margaret Collings . *Deputation Chairman*
Ronnie Culpepper *Freshman Rep.*
Jimmy Trice . . *Freshman Rep.*
Miss Verdie Miller . . *Advisor*

The Methodist Student Fellowship, composed of all Methodist students at LaGrange, is led by the M.S.F. Council which works closely with the First Methodist Church. This year there was a large delegation to the State Student Conference in Atlanta, and Luanne Hays was elected State Vice-President.

First Row: Trice, Carlock, Miss Miller, Fowler, L. Kesler, J. Kesler, Collings, Blalock, Langston, Culpepper; *Second Row:* Mitchell, Pearson, McKinney, Erwin, Ezzard, Ellenburg, Lancaster, Wood, Langford, Jones, Hays, Childs, Dean, Sprayberry, King, Childs, Ayres, Dorris; *Third Row:* Cagle, Curtis, Carter, Garner, Raum, Eady, Williams, Freeman, Whelchel, Price, Massey, Robinson; *Fourth Row:* Owen, Raum, Dennis, Nixon, Sutherlin, Cowan, Townley, Middlebrooks, Thompson, Cooper.

Methodist Student Fellowship

Baptist Student Union

Seated: Chappelear, Knight, C. Hinkle, P. Hinkle; *Standing, left ta right:* Mrs. Talbott, Farrar, Waller, Davis, Bell, Combs, Elliott, Truit, Reeves.

Seated: Hinkle, Knight; *Standing, left ta right:* Hinkle, Green, Chappelear, Elliatt.

OFFICERS

Carolyn Hinkle . . *President*
Ann Knight . . *Vice-President*
Jerri Chappelear . . *Secretary*
Peggy Hinkle . . . *Treasurer*
Rose Elliott . *Devotional Chmn.*
Martha Green . . *Music Chmn.*
Gwen Reeves . *Social Chairman*
Mrs. Margaret Talbot . *Sponsor*

The Baptist Student Union serves as a link between the Baptist students and the local church. It is a voluntary religious activity of Baptist students within the college and is provided for and promoted by the Southern Baptists.

Left to right: James, Frosolono, Brown, Bender, Hampton, Wolker.

OFFICERS

Elizabeth Brown . . . *President*
John Hampton . . *Vice-President*
Donna Bender . . . *Secretary*
Claire Walker . . . *Treasurer*
Mary Dorcas James . *Publicity Clerk*
Mike Frosolono . . *Ecumenical Relations*

This year the Westminster Fellowship returned to the Hill to unite all Presbyterian students and those of small denominational groups who wish to join them. The First Presbyterian Church sent two delegates from the group to the State Conference at Rock Eagle.

First Row: Colemon, Frosolono, Spencer, Love; *Second Row:* Simmons, Jockson, Hopper, Bender, Brown, Wolker, Hompton, Hooper, Jomes.

Westminster Fellowship

Circle K

Left to right: Judoh, Spencer, Hompton, Horton, Dodson, Koy.

The Circle K Club is sponsored on our campus by Kiwanis International. Each year the club elects to its membership a number of boys who have met the requirements of scholarship, character, and leadership. Circle K is a service club.

Left to right: Judoh, Pullen, Horton, Dodson.

OFFICERS

GEORGE PULLEN
President

JOHN HORTON
Vice-President

MALONE DODSON
Secretary

ROY JUDAH
Treasurer

CAROLYN BABB
Sweetheart

Left to right: Dodson, Binns, Walburn, Johnson.

OFFICERS

Lee Walburn	*President*
Malone Dodson	*Vice-President*
Jerry Binns	*Secretary*
Roy Johnson	*Treasurer*
Mickey Reams	*Program Chairman*
Ronnie Davidson	*Reporter*

The Letterman's Club was newly organized this year, and to be eligible for membership a boy must have a varsity letter in either basketball or tennis. The purpose of the club is to recognize those who have earned letters and to promote men's athletics and good sportsmanship on our campus.

First Row: Dodson, Binns, Harp; *Second Row:* Johnson, Davidson, Boswell, Reams, Horton.

Letterman's Club

Curtain Raisers

OFFICERS

Nancy Childs . . . . . *President*
Nanette Williams . . . . . *Vice-President*
Rose Elliott . . . *Corresponding Secretary*
Nancy Gibson . . . . *Recording Secretary*
Mary Ansley . . . . . *Treasurer*
Margie McDonald . *Production Co-ordinator*
Terry Kay . . . . . *Technical Director*
Julian Dey . . . . . *Technical Assistant*

Admission to the Curtain Raisers comes after a try-out before the entire group, which consists of a scene from a play, a humorous reading, and a serious reading. Membership in the Curtain Raisers is one of the necessary steps towards being elected to Alpha Psi Omega, the national dramatic fraternity.

The Curtain Raisers have had a very successful year this year, presenting thus far, "The Late Christopher Bean," "Double Door," and "Summer and Smoke." In the spring they will render "Hamlet" and "Teach Me How to Cry."

First Row: Childs, Ansley, Williams; *Second Row:* Gibson, McDonald, Elliott.

First Row: Hays, Gibson, McDonald, Ansley, Childs, Williams, Elliott, Messer; *Second Row:* Bledsoe, Wages, McGuire, Kay, Watson, Dodson, Miss Arnett, Raum, Messer, Jones, Barfield, Dey, Garner, Stafford.

"SUMMER AND SMOKE"

"DOUBLE DOOR"

"ON CHRISTMAS NIGHT"

"THE LATE CHRISTOPHER BEAN"

Choralaires

Left to right, First Row: Doniels, Childs, Piper, Garrett, Spencer, Hompton, Mr. Westafer, Edmonds, Hilliord, Bechom, Heoth, Kerce, King; *Second Row:* Loncoster, Sutherlin, Borfield, Williamson, McDonald, Feors, Elliott, Coleman, Childs, Honey; *Third Row:* Brown, Eady, Green, Finch, Raum, Dodson, Dobbs, Flournoy, Blolock, Glazier, Lester, Love; *Fourth Row:* Lee, Horris, Smithson, Blanks, Walker, Cowan, Bobb, Groom, Gower.

OFFICERS

Gerald Becham	*President*
Ray Barfield	*Vice-President*
Janet Sutherlin	*Secretary*
Deloris Lester	*Treasurer*
Louise Blalock	*Librarian*
Ann Gower	*Social Chairman*
Judy Love	*Wardrobe Chairman*
Doug Williamson	*Wardrobe Chairman*

The Choralaires is a mixed chorus directed by Walter Westafer. Membership in the group is gained by an audition before Mr. Westafer, and students in all departments are eligible.

Each year the Choralaires perform for civic clubs in and around LaGrange, and at Christmas they present a major work. This year Bach's "Christmas Oratorio" was given for the first time in LaGrange with both student and guest soloists. Though the oratorio is extremely difficult, it was done with skill and understanding.

As a highlight of the year, the Choralaires go on tour every spring. They strive to go in a different direction each year to acquaint more and more people with LaGrange College.

Vocal Ensemble

First Row: Daniels, Kerce, Croom; *Second Row:* Lester, Heath; *Third Row:* Walker, Smithson; *Fourth Row:* Harris, Childs; *Fifth Row:* Piper, Sutherlin; *Sixth Row:* Paxton, Gower; *Seventh Row:* Gibson, Brown; *Eighth Row:* Eady, Green.

OFFICERS

Betty Jo Croom
President
Sandra Daniels
Vice-President
Ann Kerce
Secretary-Treasurer
Miss Elizabeth Gilbert
Sponsor

To become a member of the Vocal Ensemble, a girl must audition before the present group and its sponsor, "Madame." The new members are chosen on their willingness to cooperate.

The group, often in sextets, double sextets, or trios, travels around the state with Dr. Henry, establishing good public relations for the school.

OFFICERS

Mildred Wood
President
Charlotte Raum
Vice-President
Ann Kerce
Secretary
Mary George Dean
Treasurer
Dr. D. P. Melson
Dr. Margaret Cubine
Sponsors

The Christadelphian Club has as its members the religion majors of LaGrange College and those interested in Christian service. The girls have many projects throughout the year, including a very special party for the people of the Old Folks' Home at Christmastime. At their meetings, they hear speakers concerned with all aspects of religious work.

First Row: Erwin, Sprayberry, Pearson, Ayres, Hughes, Childs, Mitchell; *Second Row:* Hays, Wood, Kerce, Fowler, Cagle, Killan, James, Dean; *Third Row:* Clifton, Hiers, Childs, Heath, Carter, Price, Williams, Waller, Montgomery; *Fourth Row:* Stafford, Farrar, Curtis, Collins, Langford, Raum; *Fifth Row:* Babb, Dennis, J. Kesler, Simmons, L. Kesler, Cooper, Green. Dr. Melson.

Christadelphians

I. R. C.

First Row: Brown, Morgan, Cobb, Judah, Ayres, Sewell, Chapman; *Second Row:* Mrs. Stambough, Sponsor, Heath, Cole, Childs, Kesler, Bell, Dr. Murray, Sponsor; *Third Row:* Dodson, Dennis, Williamson, Sharkey, Johnson, McDonald, Finch.

OFFICERS

Roy Judah
President

Bill Flournoy
Vice-President

Bobbie Jean Cobb
Secretary

Marian Chapman
Treasurer

The purpose of the International Relations Club is to educate our campus on world affairs and to promote better understanding of countries and their people.

The membership is composed mainly of Social Science and History majors, but all interested students are welcomed. The I.R.C. cooperates with the S.C.A. each year to make the World University Service Drive a success.

OFFICERS

Louise Kesler
Chairman

Mildred Wood
Secretary

The presidents of all organizations on the campus compose the membership of the Social Calendar Committee. This group meets monthly to set and co-ordinate all dates for campus activities.

First Row: Dean Bailey, Mrs. Talbott, Wood, Kesler, Hays, Childs; *Second Row:* Dorris, Bradley, Horton, Gibson, Brown, Carter, Raum, Ansley, Sewell; *Third Row:* Hinkle, Flanders, Croom, Mitchell, Williams, Sutherlin, Watson, Judah; *Fourth Row:* Spencer, Johnson, Dodson, Becham.

Social Calendar Committee

Sororities and Fraternities

Kappa Phi Delta

First Row: Wood, Dean, Chapman, Collins, Mitchell, Gibson, Garner, Horton, Wall; *Second Row:* Pearson, Kemper, Childs, Mitchell; *Third Row:* Griffin, Love, Hughes, Wall; *Fourth Row:* Monroe, Killan, Wright, Williams; *Fifth Row:* Farrer, Hooper, Wheelis, Ellenburg; *Sixth Row:* Smithson, McKinney, Sterling, Hopper, Jones, Coleman; *Seventh Row:* Montgomery, Eaker, Whelchel, Gower; *Eighth Row:* Curtis, Robinson, Massey, Lancaster; *Ninth Row:* Hinkle, Jenkins, Blalock, Green, Langford; *Tenth Row:* Carter, Langston, Davis, Middlebrooks; *Eleventh Row:* Croom, Williams, Truitt, Hinkle; *Twelfth Row:* Dennis, Freeman, Whittemore, Ezzard.

Gibson, Chapman, Horton, Garner, Collins, Mitchell

OFFICERS

Nancy Gibson . . . . . *President*

Elizabeth Garner . . . . *Vice-President*

Marian Chapman . . . . . *Secretary*

Emily Mitchell . . . . . *Treasurer*

Margaret Collins . . . . . *Historian*

Mary Horton *Inter-sorority Representative*

Miss Patricia Freeman . . . . . *Sponsor*

Mr. Austin Cook . . . . . *Sponsor*

First Row: Tenny, Spencer; *Second Row:* Binns, Murphy.

OFFICERS

SHERRILL SPENCER
President

JERRY BINNS
Vice-President

DONNIE MURPHY
Secretary

FLOYD TENNY
Treasurer

DR. JOHN SHIBLEY
Sponsor

MARIAN CHAPMAN
Sweetheort

First Row: Binns, Spencer, Murphy, Tenny; *Second Row:* Williamson, Barrington, Becham, Watson, Green, Leach, George, Fears Wood bury; *Third Row:* Smith, Finch, Milam, Hilliard, Edmunds, Johnson, McDonald, Jones, Whitley, Woodyard.

Gamma Phi Alpha

Alpha Phi Beta

Center: Bradley; *Left to right:* O'Bryant, Bryant, Reeves, Livingston, Haney, Elliott, Higginbotham, Raum, Harris, Childs, Shearouse.

First Row: Reeves, Shearouse, Bradley; *Ascending, left to right:* Haney, Raum, Elliott.

OFFICERS

Barbara Bradley . . . . . *President*
Gwen Reeves . . . . . *Vice-President*
Faye Haney . . . . . *Secretary*
Margaret Shearouse . . . . . *Treasurer*
Charlotte Raum . . . . . *Historian*
Rose Elliott . . . . *Inter-sorority representative*
Mr. and Mrs. Ezra Sellers . . . . . *Sponsors*
Mr. Jarrell Hethcocx . . . . . *Sponsor*

Left to right: Bugg, Todd, and Barfield

OFFICERS

Gary Todd
President

Paul Bugg
Vice-President

Ray Barfield
Secretary

Bill Flournoy
Treasurer

Dr. & Mrs. Zachary Taylor
Sponsors

GWEN REEVES
Sweetheart

First Row: Barfield, Todd, Bugg; *Second Row:* Aycock, Grimes, Jarrell, R. Johnson, Garrett; *Third Row:* Parker, Owen, J. Johnson, Judah, Frosolono; *Fourth Row:* Carden, Slayden, Hampton.

Sigma Nu Pi

Alpha Kappa Theta

First Row: Mrs. Cook, Ayers, Brown, Bobb, Flonders, Eody, King, Mr. Cook; *Second Row:* Blonks, Doniels, Plott, Smith, Woodruff, Floyd, Cosby; *Third Row:* Swonn, Turner, Sproyberry, Corden, Lester, Aiken, Fowler; *Fourth Row:* Bledsoe, Moore, Woges, Neol, Cheek, Molcolm, Mothews, Bell; *Fifth Row:* Kerce, Heoth, Hiers, Erwin, Smith, Childs, Piper; *Sixth Row:* Glozier, Owen, Willioms, Chappeleor, Berry; *Seventh Row:* Jockson, Sutherlin, Wolker, Cary, Townley, Perkins, Blolock, Jomes; *Eighth Row:* Clifton, Kesler, Cooper, Kesler, Green, Nixon, Gentry, Cowon; *Ninth Row:* Allen, Waller, Thompson, Mr. Dunogon, Morgon, Mrs. Copelond, Corlock, Ingrom.

First Row: Flonders, Eody; *Second Row:* Ayres, Brown, Bobb, King.

OFFICERS

Blanche Flanders	*President*
Emily Eady	*Vice-President*
Carolyn Babb	*Secretary*
Louise Ayres	*Treasurer*
Elizabeth Brown	*Social Chairman*
Ruth King	*Inter-sorority Representative*
Mr. and Mrs. Gordon Cook	*Sponsors*
Mr. William Dunagan	*Sponsor*
Mrs. Joe Copeland	*Sponsor*

Left to right: Koy, Boswell, Shepherd, Thompson.

OFFICERS

LARRY BOSWELL
President

RAY SHEPHERD
Vice-President

TERRY KAY
Secretary

BARRY THOMPSON
Treasurer

MR. AUSTIN COOK
Sponsor

MR. KERMIT FOWLER
Sponsor

MR. ARTHUR HICKS
Sponsor

BLANCHE FLANDERS
Sweetheart

First Row: Brown, Griffies, Koy, Boswell, Thompson, Shepherd, Trice; *Second Row:* Culpepper, Owen, Anderson, Williams, Horton, Dodson; *Third Row:* Raum, Pullen, Gonzales, Penn, Woodbury; *Fourth Row:* Blockwell, Reams, Davidson, Dobbs.

Pi Delta Kappa

Delta Phi Delta

Left to right around triangle: Bennett, Sharkey, Ansley, Dorris, Hanson, Sewell, Tankersley, Gailey, Smith, Haymore, Simmons, Mrs. Talbot, McCoy, Anderson, Brand, Combs, Thompson, Duncan.

First Row: Hanson Ansley, Dorris; *Second Row:* Sewell. Price, Sharkey.

OFFICERS

Mary Ansley	*President*
Anne Dorris	*Vice-President*
Ann Hanson	*Secretary*
Peggy Price	*Treasurer*
Christine Sharkey	*Historian*
Mary Sewell	*Inter-sorority representative*
Mrs. Margaret Talbott	*Sponsor*
Mr. Carleton Guptill	*Sponsor*

INTER-SORORITY REPRESENTATIVES — *First Row:* Flanders, Elliott; *Second Row:* Gibson, Bradley, Ansley, Horton.

INTER-FRATERNITY REPRESENTATIVES—*First Row:* Williamson, Reams, Boswell; *Second Row:* Dodson, Murphy, Spencer.

The Panhellenic Council is composed of the president and one representative from each of the sororities and fraternities. The Council is in charge of rush week and all major dances, and has the final voice in all matters pertaining to the Greek Letter Societies.

First Row: Gibson, Bradley, Flanders, Elliott, Ansley; *Second Row:* Murphy, Williamson, Boswell, Reams, Spencer, Dodson.

OFFICERS

MARY SEWELL
Chairman

RUTH KING
Secretary

Panhellenic Council

Alpha Psi Omega

Seated: Williams, Elliott. *Standing left to right:* Hanson, Childs, Jones, Gibson, Sewell, McGuire, McDanald, Miss Arnett, Sponsor, Stafford, Williamson, Ansley, Waller, Kay, Garner, Bledsoe.

Left to right: Childs, Bledsae, Williams, Elliott, Ansley.

OFFICERS

Nanette Williams . . *President*
Miriam Bledsoe . *Vice-President*
Rose Elliott . . . . *Secretary*
Mary Ansley . . . *Treasurer*
Nancy Childs . . . *Director of Ritualistic Ceremonies*

The first national fraternity to have a chapter on our campus is Alpha Psi Omega. Twice a year new members of the Curtain Raisers who meet certain qualifications set by the national organization are pledged to this group. The pledges go through a period of preparation for initiation, and finally at a formal banquet they become full members.

It is indeed a high honor to be invited to join Alpha Psi Omega.

Sigma

Left to right: Frosolono, Mitchell, Bell, Collings, Mr. P. M. Hicks, Mr. Boiley, Dr. Shibley, Mr. A. M. Hicks. *Seoted:* Floyd, Roum.

Sigma is making its first appearance in our annual this year. It is an honor society for math and science majors, which was organized last spring. Sigma meets monthly to discuss problems and hear speakers on various scientific subjects. Often the members themselves give reports on their research.

OFFICERS

Janet Sutherlin
President

Claire Harris
Vice-President

Sandra Smithson
Secretary-Treasurer

Ann Kerce
Corresponding Secretary

Another new organization of LaGrange this year is the Music Educators National Conference. The group is associated with the national organization through which the members learn of happenings in the musical world both past and present.

Seoted: Eoker, Sutherlin, Brown, Glozier, Smithson. *Stonding:* Mr. Stoutomire, Lester, Eody, Milom, Hilliord, Harris, Love, Colemon, Green, Kerce.

M. E. N. C.

SPORTS

First Raw: Jahnson, Brown, Binns, Carden, Griffies, Grimes. *Secand Raw:* Coach Reeves, Parker, Reams, Boswell, Slayden, Harp, Copeland.

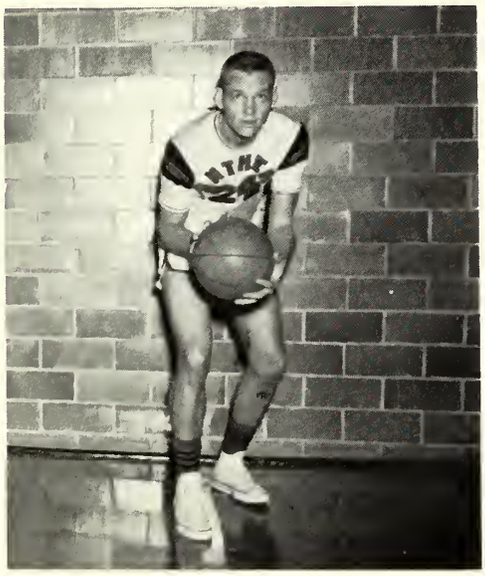

OLIN HARP, *Captain*

JERRY BINNS, *Guard*

LARRY BOSWELL, *Forward*

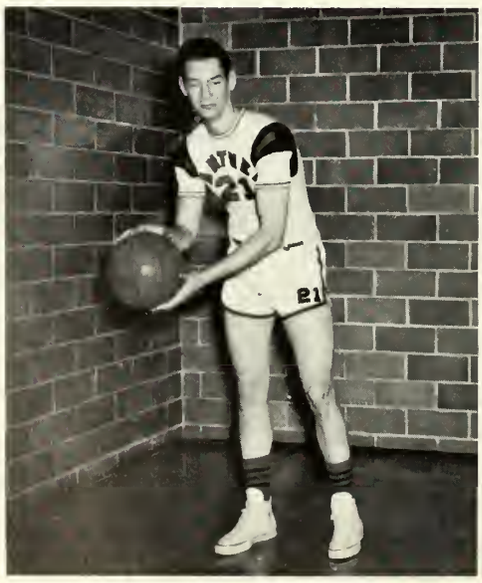

WALLACE BROWN, *Guard*

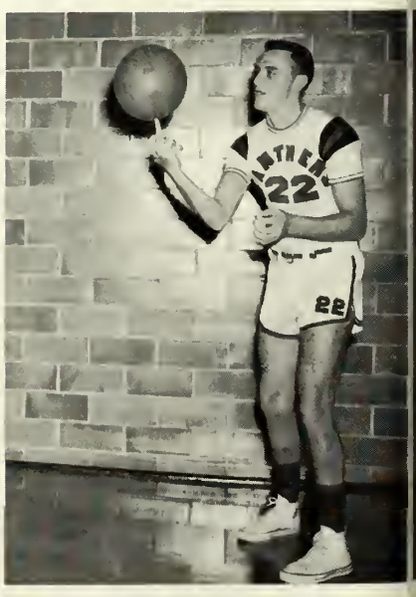

JERRY CARDEN, *Guard*

WAYNE COPELAND, *Forward-Center*

MAX GRIFFIES, *Guard*

BUDDY GRIMES, *Guard*

JIMMY JOHNSON, *Forward*

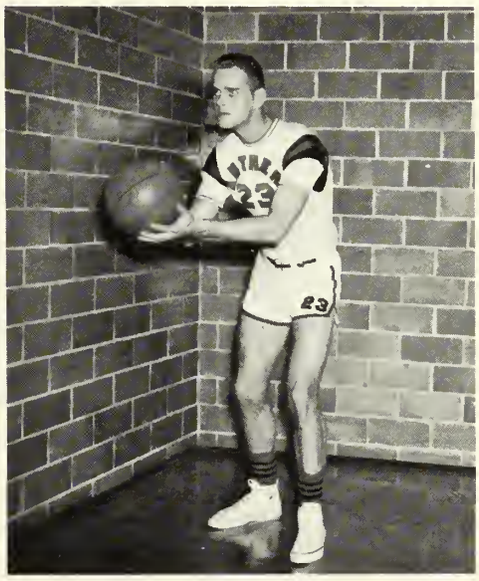

MICKEY REAMS, *Center*

HERBIE SLAYDEN, *Forward*

PARKER
REEVES
BUGG

1958 -- 1959

OPPONENTS	WE	THEY
North Ga. Trade School	84	63
Young Harris College	85	52
Oglethorpe College	50	59
Piedmont College	68	60
Erskine College	64	52
North Ga. College	85	46
Valdosta State College	68	66
Troy State College	71	72
Shorter College	95	73
Oglethorpe College	45	47
Emory Univ. School of Theology	80	60
North Ga. College	98	77

In 1958-59 the Panthers set a new school record in winning 17 games while losing seven. In their maiden voyage in the Georgia Intercollegiate Athletic Association, the team amassed an impressive 11-2 chart to finish in second place behind Oglethorpe's Stormy Petrels who were undefeated in league play.

The 1958-59 edition was the best-balanced team in the history of the school. Four of five starters, Jerry Carden, Wallace Brown, Wayne Copeland, and Buddy Grimes averaged nearly ten points per game each, and the other starter, Captain Olin Harp, was one of the leading rebounders and defensive stars.

Competing in district 25 of the National Athletic Intercollegiate Association, LaGrange led in three departments for the season. Wayne Copeland was the only individual leader, pacing the rebound corps. He set a Panther record of 26 rebounds against Berry College.

LaGrange led the district in points scored per game. They set a new standard against West Georgia as they whipped the Braves 120-32.

SCHEDULE

OPPONENTS	WE	THEY
West Ga. College	120	32
Auburn Freshmen	70	76
Clemson Freshmen	66	75
Piedmont College	87	66
Berry College	61	51
Valdosta State College	101	93
Auburn Freshmen	48	69
West Ga. College	88	57
North Ga. College	87	81
Troy State College	74	84
Berry College	87	57
Shorter College	56	53

LaGrange, with only one man who topped the 6-2 mark, amazingly enough led the section in rebounding. The Panthers averaged better than 50 recoveries per outing.

Highlight games of the year were a 47-45 loss to Oglethorpe, probably the best played game in Georgia College ranks for the year; a 68-66 win over Valdosta State in overtime; and the final game of the year a 46-54 victory over Shorter.

Other outstanding performances besides Copeland's 26 rebound showing were Wallace Brown's 33 points against Troy State, Jerry Carden's 26 points against West Georgia, Wayne Copeland's 30 points against Auburn Freshmen, and Larry Boswell's 25 points and 15 rebounds against Valdosta State.

LIBBY CARLOCK, *Co-captain*

ANDREA CHEEK

BETSY MOORE

Cheerleaders

Cheerleaders are great boosters of school spirit, and ours are no exception. They lead the cheers before the home crowd at Callaway Auditorium and often go with the team to far distant schools to let the players know that we are all behind them.

Soon after school opens the cheerleaders are elected in try-outs which are held before the whole student body. Six girls are chosen, plus one alternate. The cheerleading squad, besides cheering at the basketball games, is in charge of pep rallies and usually ylans the after-game parties.

ROCHELLE CLIFTON, *Captain*

ANN MONROE

SUSAN WILLIAMS

MARIANNE HUGHES, *Alternate*

MAVIS SPRAYBERRY

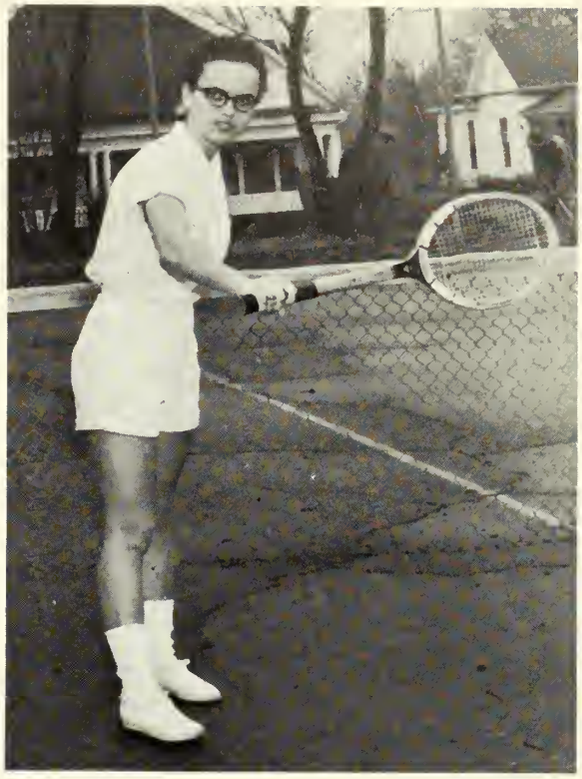

MARY HORTON

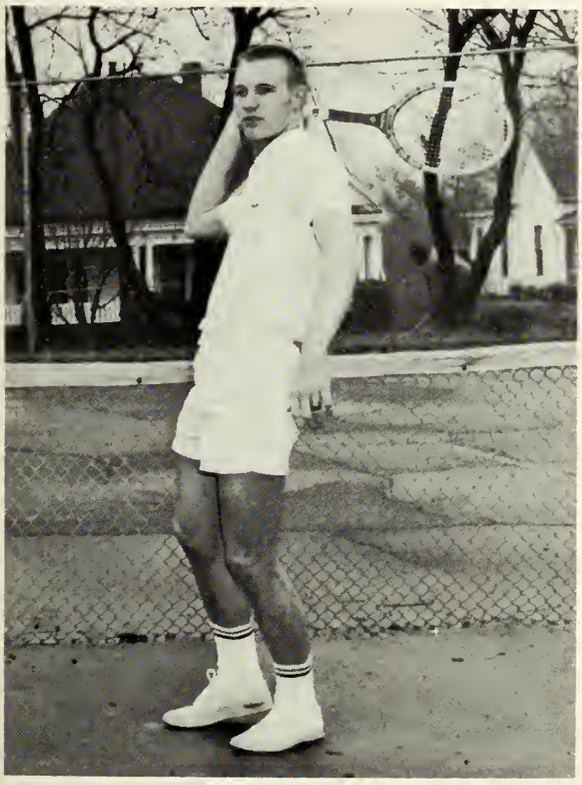

JERRY BINNS

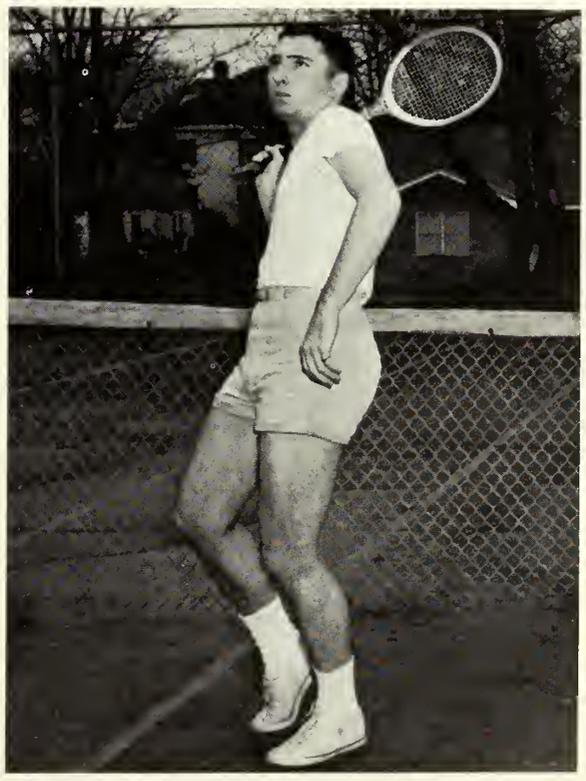

ROY JOHNSON

The LaGrange Boys' Tennis Team for the 1958 season was composed of five members, only two of which returned—Jerry Binns, No. 1 singles, and Roy Johnson, No. 2 singles. The Girls' team consisted of Mary Horton, No. 1 singles, Mavis Sprayberry, No. 2 singles, and Linda Woodson, not pictured. Each team member gained his or her position by playing elimination games on the team in a tennis ladder.

The 1959 slate of opponents were Emory-at-Oxford, Shorter, and West Georgia, including return bouts with the latter two. The teams won all school matches for the season, losing only one individual match.

The 1959 season will be boosted by joining the N.I.A.C. tennis conference.

TENNIS TEAM

ADMINISTRATION-FACULTY

STAFF

LaGrange College

LAGRANGE, GEORGIA

WAIGHTS G. HENRY, JR.
PRESIDENT

MEMO:

Senior Class of 1959
Subject: Graduation
Information: Classified
Data: After four years of expenses and/or endeavor you are being handed a diploma to denote value received for your output. It declares that you hold an A.B. degree. Its actual worth is measured in terms of efforts expended and horizons lifted.

On the diploma you will find some printing, some signatures, a seal, and some ribbon. You will not find a silver spoon, a white collar, or a passport to anywhere.

It comes to you at Commencement — so get going. And "may the Lord bless you and keep you —."

Sincerely,

Waights G. Henry, Jr.

Dr. and Mrs. Waights G. Henry, Jr.,
A.B., B.D., D.D. – *President*

Administration

E. Aubrey Bailey, A.B., M.S., LL.D.
Dean

Mrs. Margaret W. Talbott, B.S., M.A.
Dean of Women

Zachary Taylor, Jr., A.B., Ph.D.
Registrar
and
Professor of Business Administration

Austin P. Cook, Jr.
Business Manager

Faculty

Miss Irene E. Arnett, A.B., M.A.
Associate Professor of Speech

Dr. Margaret V. Cubine, A.B., M.A., B.D., M.A., Ph.D.
Professor of Religion and English

James B. Blanks, B.S., M.A.
Professor of Psychology

Miss Ora Iona Dilley, A.B., M.Com.Ed.
Associate Professor of Secretarial Science

Miss Kathryn T. Cline, A.B., B.M., Mus.M.
Associate Professor of Piano and Organ

Dr. Jennie Lee Epps, A.B., M.A., Ph.D.
Professor of English

Mrs. Joe A. Copeland, B.S.
Instructor in Physical Education

Miss Elizabeth H. Gilbert
Associate Professor of Voice

Carleton S. Guptill, A.B., M.A.
Associate Professor of Education and Social Science

Arthur M. Hicks, A.B., M.S., Ph.D. Candidate
Associate Professor of Chemistry

Christian F. Hamff, A.B., M.A.
Associate Professor of Modern Languages

Patrick M. Hicks, B.S., M.S.
Assistant Professor of Science

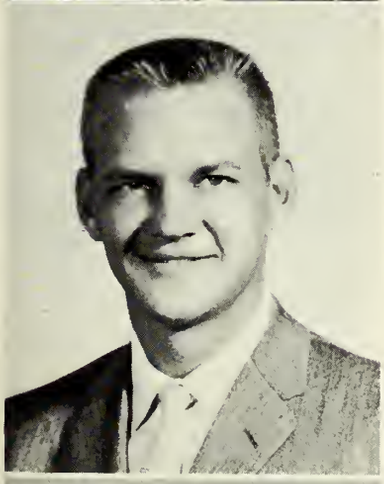

Olin L. Harp
Instructor in Physical Education

Dr. Joseph L. Kovar, A.B., LL.B., J.D., M.A., Ph.D.
Professor of Philosophy and Modern Languages

Jarrell E. Hethcox, A.B., M.F.A.
Assistant Professor of Art

Dr. Davis P. Melson, A.B., B.D., Ph.D.
Professor of Religion and Dean of the Chapel

Faculty

Miss Verdie F. Miller, A.B., M.A.
Associate Professor of Mathematics and English

Dr. John L. Shibley, B.S., M.S., Ph.D.
Professor of Biology

Dr. Weston L. Murray, A.B., M.A., Ph.D.
Professor of History and Social Science

A. L. Stoutamire, B.S., M.A., Ed.D. Candidate
Associate Professor of Music

Ezra L. Sellers, B.F.A., M.F.A.
Professor of Art

Mrs. A. L. Stoutamire, B.F.A.
Instructor in Piano

Dr. W. Malcolm Shackelford, A.B., M.Ed., Ed.D.
Professor of Education

Walter Westafer, Mus.B., Mus.M.
Professor of Music

Mrs. J. Terrell Jones, A.B.
Assistant to the Business Manager

Mrs. Davis P. Melson
A.B., M.Lib.Sc.
Librarian

Miss Patricia L. Freeman, A.B.
Secretary to the President and Instructor in Secretarial Science

Mrs. Zachary Taylor, Jr.
B.S., M.S.
Assistant Librarian

Mrs. Clarence W. Whitley
A.B.
Assistant to the Registrar and Instructor in Secretarial Science

Alan R. Thomas, B.S., M.A.
Director of Public Relations and Alumni Affairs

Staff

Staff

Mrs. W. M. Thomas, A.B.
Secretary to the Dean

Kermit R. Fowler
Campus Engineer

William G. Dunagan, A.B.
College Representative

Mrs. Gordon Cook
Dietician

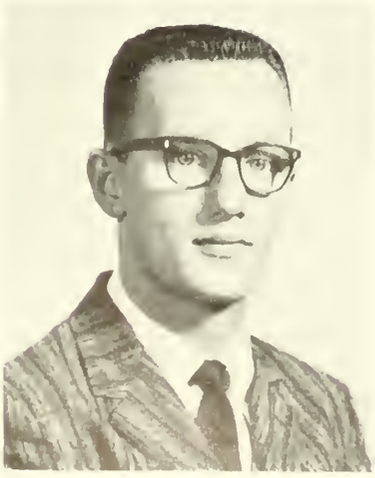

Thomas W. Langston, A.B.
College Representative

Mrs. Effie C. Stambaugh
Residence Counselor for Freshmen

Mrs. Clyde C. Handley
College Nurse

Mrs. Sadie W. Pool
Residence Counselor for Sophomores

Gordon Cook
Residence Counselor for Men

J. E. Crenshaw
Campus Police

STUDENTS

DOOLEYVILLE
KY.
POP. 26,25,24
APPLY FOR
SEMESTER
CUT - 1 YR. IN ADVANCE
SWEET PEACH
U. of R.
270 MI.
NO
CAMERAS
ALLOWED
SEE R
CITY
HOM
SWEE
A
T HERE
THE

DR. MARGARET CUBINE, *Sponsor*
DR. JOHN SHIBLEY, *Sponsor*

CHARLOTTE ANN RAUM
Science and Religion
Augusta, Ga.

Alpha Phi Beta Sorority 1, 2, 3, 4, Historian 4; Class Secretary 1; Class President 4; Christadelphians 1, 2, 3, 4, Vice President 4; S.C.A. Cabinet, World Relatedness Committee Co-chairman 4; MSF 1, 2, 3, 4; Sigma 3, 4; Sweetheart of Sigma Nu Pi Fraternity 2; Social Calendar Committee 4; May Court Representative 3; Superlative 4.

1959

SENIORS

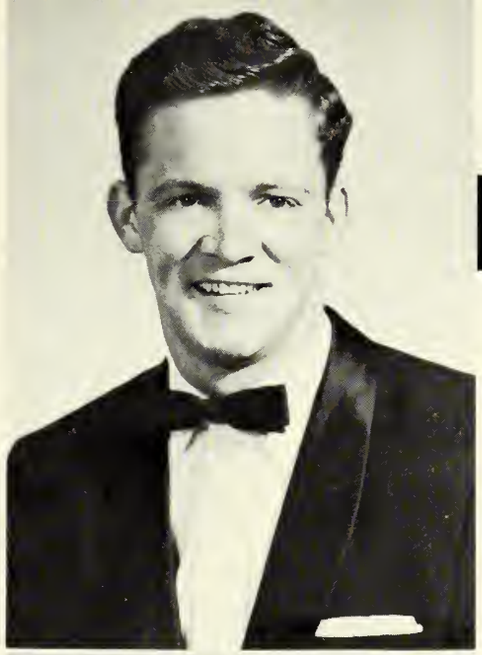

TERRY WINTER KAY
Social Science
Royston, Ga.

Wofford College 2; Pi Delta Kappa Fraternity 3, 4, Secretary 4; Ministerial Association 3, 4; Curtain Raisers 3, 4, Technical Director 4; Alpha Psi Omega 4; Circle K 3, 4; Class Vice-President 4.

EMILY SUSANNE EADY
Music Education
Oxford, Ga.

Alpha Kappa Theta Sorority 1, 2, 3, 4, Vice-President 4, Pledge Chairman 4; S.C.A. Cabinet, World Relatedness Committee Co-chairman 2; *Scroll* Staff, Alumni Editor 4; Class Secretary 4; MSF 1, 2, 3, 4; Choralaires 1, 2, 3, 4, Student Director 3, 4; Double Sextet 1, 2, 3, 4; Double Quartet 1; Student Chapter MENC 4.

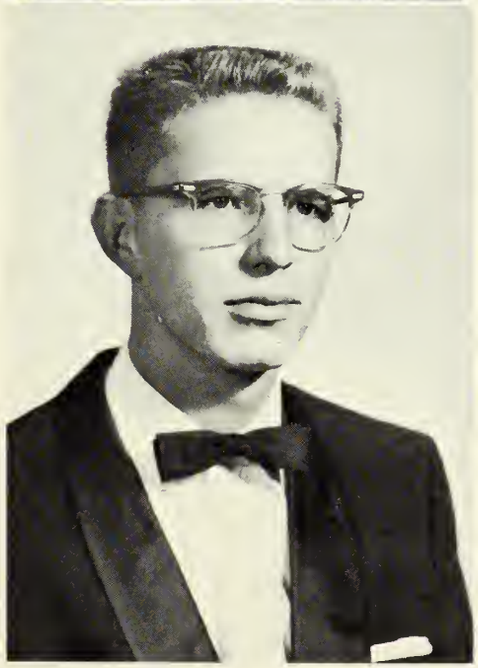

RONALD L. DAVIDSON
General Science
Columbus, Ga.

Pi Delta Kappa 1, 2, 3, 4; Inter-fraternity Council Representative 3; Varsity Basketball 1, 2; Letterman's Club 4, Publicity Chairman 4; Curtain Raisers 1, 2; Choralaires 1, 2, 3, Treasurer 2; Class Treasurer 4; Double Quartet 1, 2.

Ronnie, Emily, Charlotte, and Terry
SENIOR CLASS OFFICERS

Mary, George and Ida Myrtle

IDA MYRTLE MESSER ALLEN
Drama
Hogansville, Ga.

Wesleyan College 1, 2, 3; Alpha Kappa Theta Sorority 4; Town Girls' Club 4; Curtain Raisers 4.

GEORGE TURNER ANDERSON
Psychology and History
College Park, Ga.

Georgia State College 1; Pi Delta Kappa Fraternity 2, 3, 4; Ministerial Association 2, 3, 4, Treasurer 3; Circle K 4; Double Quartet 2.

MARY ELIZABETH ANSLEY
English
Blakely, Ga.

Delta Phi Delta Sorority 4, President 4; Alpha Kappa Theta Sorority 1, 2, 3, Secretary 3; Junior-Freshman Wedding Bride 1; May Court Representative 2; May Queen 4; MSF 1, 2, 3, Secretary 2, Worship Chairman 3; Curtain Raisers 1, 2, 3, 4, House Chairman 2, Treasurer 4; Alpha Psi Omega 2, 3, 4, Treasurer 4; Social Calendar Committee 4; Panhellenic Council 4; Student Government, Senior Vice-President 4; W.A.A. Honorary Member 4.

SENIORS

MARY JEAN BARNES
Psychology
LaGrange, Ga.

Town Girls' Club 1, 2, 3, 4.

JERRY HUBERT BINNS
Social Science and History
LaGrange, Ga.

Young Harris College 2; Gamma Phi Alpha Fraternity 1, 2, 3, 4, Secretary 1, President 3, Vice-President 4; Ministerial Association 1, 2, 3, 4; MSF 1, 2, 3, 4; Inter-fraternity Council 1, 3; Social Calendar Committee 3; Varsity Basketball 1; Varsity Tennis 3, 4; Lettermen's Club 4.

MIRIAM BLEDSOE
Business Administration and Social Science
LaGrange, Ga.

Alpha Kappa Theta Sorority 1, 2, 3, 4; Curtain Raisers 1, 2, 3, 4, Publicity Chairman 2, 3; Alpha Psi Omega 2, 3, 4, Vice-President 4; Cheerleader 2; Sweetheart of Pi Delta Kappa Fraternity 2; Town Girls' Club 1, 2, 3, 4, Secretary 1, Treasurer 2, President 3, Student Government, Town Girls' Representative 3; Business Club 4.

Mary Jean, Jerry, and Miriam

Liz, Barbara, and Marilyn

MARILYN SCHNEIDER BOTKIN
History
East Prairie, Missouri
Atlanta Christian College 1, 2, 3.

BARBARA BOWEN BRADLEY
Social Science
Palmetto, Ga.

Alpha Phi Beta Sorority 1, 2, 3, 4, Inter-sorority Council Representative 2, Secretary 3, President 4; W.A.A. Class Representative 2, Vice-President 3, President 3, Class Representative 4; Basketball 1, 2; Student Government, Honorary Member 3; S.C.A. Cabinet, Honorary Member 3; Social Calendar Committee 3, 4; *Quadrangle* Staff, Assistant Advertising Manager 3, Assistant Business Manager 4; Panhellenic Council 4; May Court Maid of Honor 4.

JEAN ELIZABETH MIDDLETON BROWN
English
Atlanta, Ga.

University of Georgia 1; Alpha Kappa Theta Sorority 2, 3, 4, Social Chairman 4; Choralaires 2, 3, 4, President 3; Double Sextet 2, 3, 4; S.C.A. Cabinet 3, 4, Treasurer 3, Honorary Member 4; Westminster Fellowship 4, President 4; Social Calendar Committee 3, 4; Sweetheart of Circle K 3; *Quadrangle* Staff 3, 4; Activities Editor 3, Literary Editor 4; *Scroll* Staff 3, Business Manager 4.

SENIORS

BARBARA LEE CARTER
Religious Education
Tifton, Ga.

Kappa Phi Delta Sorority 1, 2, 3, 4; Orchestra 1; Social Calendar Committee 3, 4, Chairman 3; Christadelphians 1, 2, 3, 4, Treasurer 2; MSF 1, 2, 3, 4, President 3; S.C.A. Cabinet, Worship Co-chairman 2, 3, President 4; W.A.A. Honorary Member 4; Student Government, Honorary Member 4; *Who's Who.* 4.

NANCY ANNE CHILDS
Speech and Drama and Religion
Ideal, Ga.

Alpha Phi Beta Sorority 1, 2, 3, 4; MSF 1, 2, 3, 4; Class Secretary 2; Curtain Raisers 1, 2, 3, 4, Secretary 2, Properties Chairman 2, Production Co-ordinator 3, President 4; Alpha Psi Omega 2, 3, 4, Vice-President 3, Director of Ritualistic Ceremonies 4; Social Calendar Committee 4.

J. CARLYLE COX
Religion
Muskogee, Oklahoma
Atlanta Christian College 1, 2, 3.

Nancy, Carlyle, and Barbara

Betty Jo, Pete, and Sandy

BETTY JO CROOM
Spanish
Thomaston, Ga.

Kappa Phi Delta Sorority 1, 2, 3, 4, Secretary 2; IRC 2, 3; W.A.A. 1, 2, 3, 4, Class Representative 1, 3, Secretary 2, President 4; S.C.A. Cabinet, Honorary Member 4; Student Government, Honorary Member 4; Choralaires 1, 2, 3, 4, Wardrobe Chairman 2; Double Sextet 2, 3, 4, Secretary-Treasurer 3, President 4; *Quadrangle* Staff, Photography Co-editor 2, 3; Social Calendar Committee 4; Orchestra 1, 4; Class Vice-President 3; MSF 1, 2, 3, 4; Superlative 4.

SANDRA DANIELS
Voice
Abbeville, Ga.

Middle Georgia College 1, 2; Alpha Kappa Theta Sorority 3, 4; Double Sextet 3, 4, Vice-President 4; Choralaires 3, 4; Trio 3.

WILLIAM O. DINKINS
History
Augusta, Ga.

West Georgia College 1, 2; Ministerial Association 3, 4.

SENIORS

Elroyce Malone Dodson
History
Conley, Ga.

Pi Delta Kappa Fraternity 1, 2, 3, 4, President 2, Vice-President 3, Chaplain 4; Varsity Basketball 1, 2, 3; Student Government, Class Representative 2, President 4; Choralaires 1, 2, 4; Treasurer 2; Circle K 3, 4, Secretary 4; S.C.A. Cabinet 1, 2, 3, 4, Class Representative 1, Recreation Committee Co-chairman 2, World Relatedness Committee Co-chairman 3, Honorary Member 4; Social Calendar Committee 2, 4; Ministerial Association 1, 2, 3, 4; Double Quartet 1, 2; Curtain Raisers 3, 4; Junior-Freshman Wedding Groom 3; Class Treasurer 2, 3; Letterman's Club 4, Vice-President 4; Interfraternity Council 2, 4; IRC 2, 3, 4; "Mr. LaGrange College" 4.

Permelia Anne Dorris
English
Douglasville, Ga.

Young Harris College 1, 2; Delta Phi Delta Sorority 4, Vice-President 4; Kappa Phi Delta Sorority 3; S.C.A. Cabinet, Publication Committee Co-chairman 4; *Quadrange* Staff, Editor 4; Social Calendar Committee 4; May Court Representative 4.

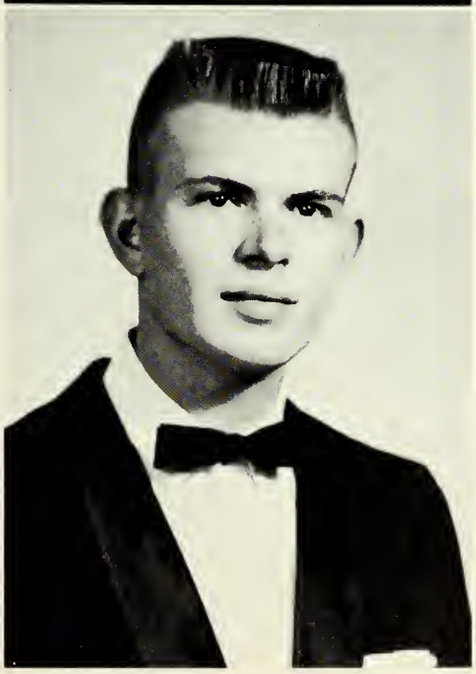

William Belton Edmonds
French
Toccoa, Ga.

Young Harris College 1, 2; Gamma Phi Alpha Fraternity 3, 4; Quartet 4; B.S.U. 3; Choralaires 4.

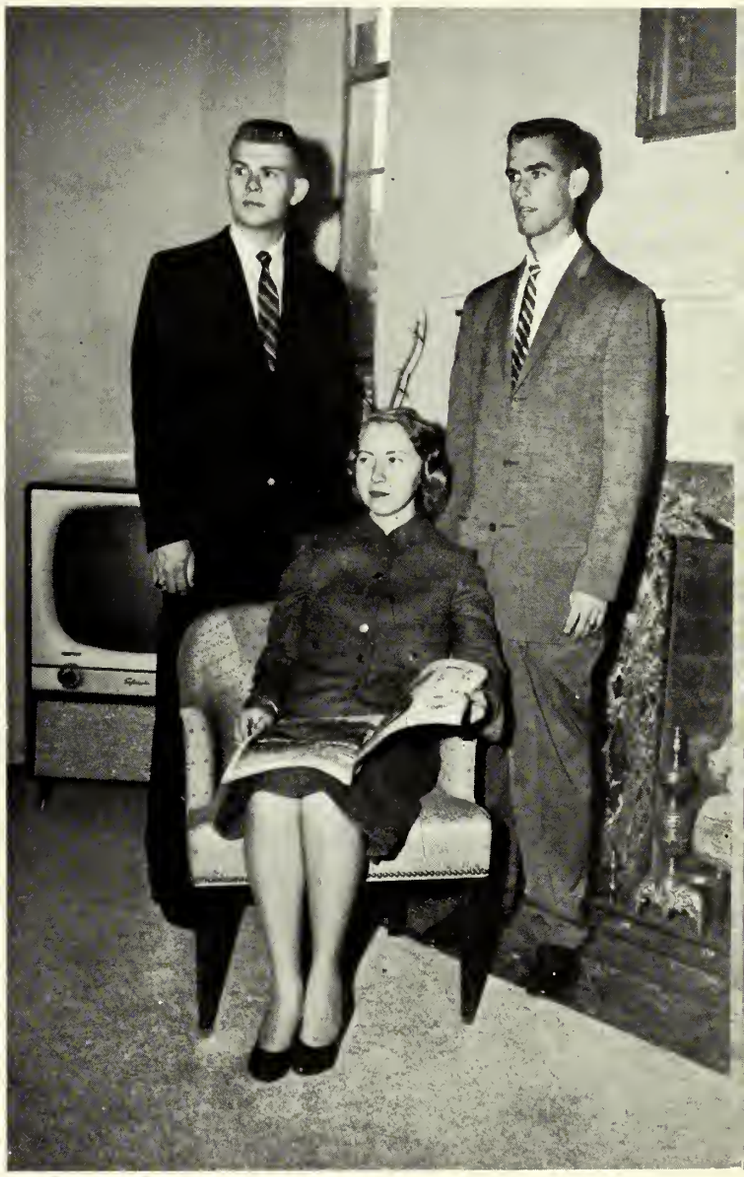

Belton, Anne, and Malone

Rose, Don, and Blanche

MARY ROSE ELLIOTT
Speech
Auburn, Ga.

Alpha Phi Beta Sorority 1, 2, 3, 4, Inter-sorority Council Representative 4; Panhellenic Council 4; Double Sextet 1; Sweetheart of Sigma Nu Pi Fraternity 3; Alpha Psi Omega 1, 2, 3, 4; President 3, Secretary 4; Social Calendar Committee 3; Choralaires 1, 2, 3, 4; Curtain Raisers 1, 2, 3, 4, Vice-President 2, 3, Secretary 4; B.S.U. 1, 2, 3, 4; Music Chairman 3, Vice-President 3, Devotional Chairman 4.

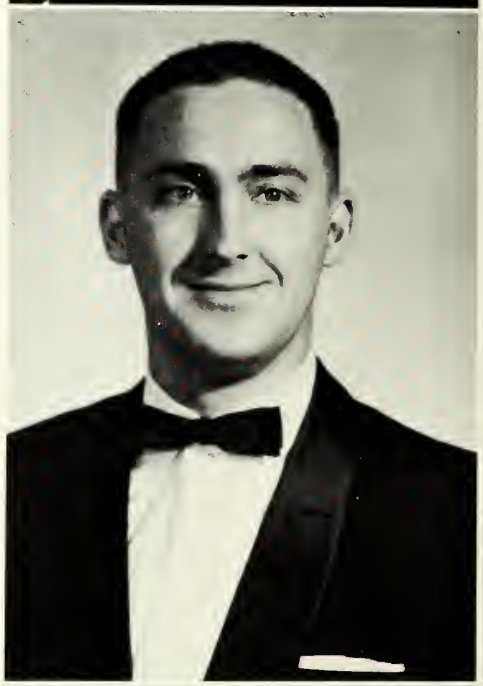

JAMES DONALD FINCH
Social Science
Union Point, Ga.

Young Harris College 1, 2; Gamma Phi Alpha Fraternity 3, 4; Choralaires 4; I.R.C. 4.

MARY BLANCH FLANDERS
Art
Wrightsville, Ga.

Alpha Kappa Theta Sorority 1, 2, 3, 4, Social Chairman 2, Treasurer 3, President 4; S.C.A. Cabinet, Publicity Committee Co-chairman 2; Art Club 1, 2; W.A.A. Secretary 3; Basketball 2; *Scroll* Staff 3, 4, Art Editor 3, 4, May Court Representative 3; Sweetheart of Pi Delta Kappa Fraternity 4; Panhellenic Council 4; Social Calendar Committee 4; Class Secretary 3; *Quadrangle* Staff 2, 3, 4, Art Editor 2, 3, Associate Editor 4; Superlative 4.

SENIORS

WILLIAM WALTER FLOURNOY
History
Parrott, Ga.

Georgia Teachers' College 1, 2; Sigma Nu Pi Fraternity 2, 3, 4, Inter-fraternity Council Representative 3, Treasurer 4; IRC 2, 3, 4, Vice-President 3, 4; Ministerial Association 2, 3, 4; Choralaires 2, 3, 4.

MARY EARLE FLOYD
General Science
Montgomery, Ala.

Alpha Kappa Theta Sorority 1, 2, 3, 4, Inter-sorority Council Representative 3; Inter-sorority Council Secretary 3; S.C.A. Cabinet, World Relatedness Committee Co-chairman 2, Publications Committee Co-chairman 3, Honorary Member 4; Student Government, Class Representative 4; Sigma 3, 4; Class President 3; I.R.C. 1, 2, 3, Vice-President 2; Social Calendar Committee 3; MSF 1, 2, 3; *Who's Who* 4.

ELIZABETH SESSIONS GARNER
English and French
Greenback, Tenn.

Young Harris College 1, 2; Kappa Phi Delta Sorority 3, 4, Vice-President 4; MSF 3, 4; Christadelphians 3, 4; S.C.A. Cabinet, Publicity Committee Co-chairman 4; Curtain Raisers 3, 4; Alpha Psi Omega 4; *Scroll* Staff, Review Editor 4; *Scroll of Fame* 3.

Liz, Bill, and Mary

Lee, Nancy, Harry

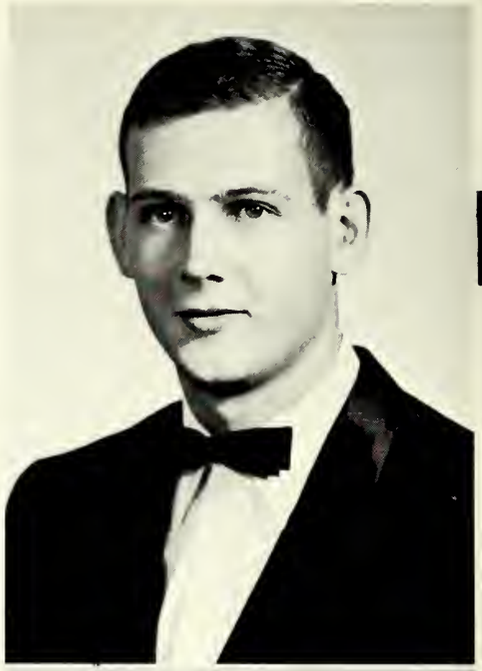

HARRY LEE GARRETT, JR.
Social Science and Psychology
Canton, Ga.

Reinhardt College 1, 2; Gamma Phi Alpha Fraternity 3, 4; Ministerial Association 3, 4, Vice-President 3.

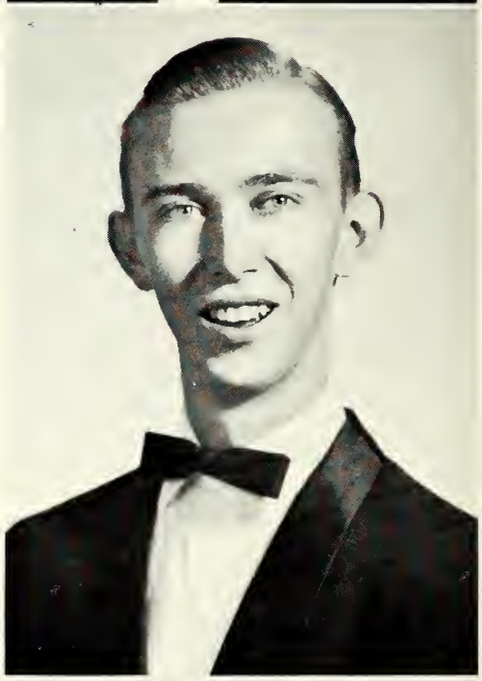

ROBERT LEE GARRETT
Business Administration
Cochran, Ga.

Middle Georgia College 2; Sigma Nu Pi Fraternity 3, 4; Mixed Quartet 3; Boys Quartet 3, 4; Choralaires 3, 4; Business Club 4.

NANCY ELIZABETH GIBSON
Speech and Drama
Franklin, Ga.

Young Harris College 1, 2; Kappa Phi Delta Sorority 3, 4, President 4; Curtain Raisers 3, 4, Secretary 4; Alpha Psi Omega 4; Double Sextet 3, 4; *Quadrangle* Staff, Business Manager 4; Social Calendar Committee 4; Panhellenic Council 4; May Court Representative 4.

SENIORS

MARJORIE ELAINE GREENE
Psychology
Brunswick, Ga.

Florida Southern College 1; Alpha Kappa Theta Sorority 2, 3, 4; MSF 2, 3, 4; Christadelphians 2, 3, 4.

BONNIE HADAWAY
History
Chipley, Ga.

Pi Gamma Mu 4.

NANCY ANN HANSON
English
Dalton, Ga.

Delta Phi Delta Sorority 4, Secretary 4; Alpha Kappa Theta Sorority 1, 2, 3; Alpha Psi Omega 2, 3, 4; Curtain Raisers 1, 2, 3, 4, Recording Secretary 3; Choralaires 1, 2, 3; Treasurer 3; Cheerleader 1, 2.

Ann and Elaine

Olin, Jo Anne, and Joe

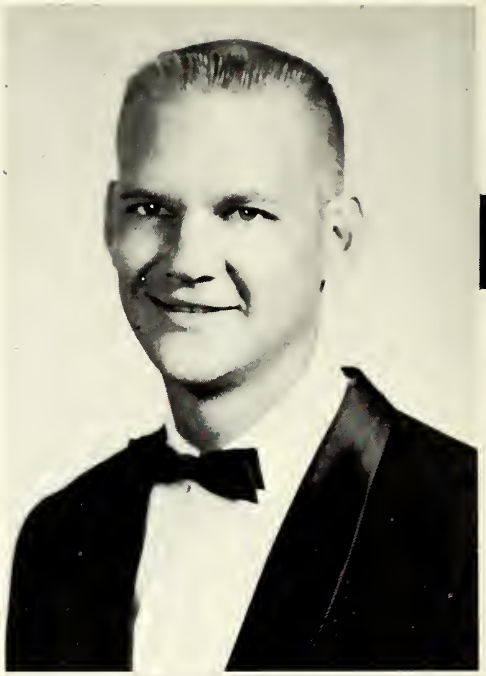

OLIN LAFAYETTE HARP
General Science
Cusseta, Ga.

Pi Delta Kappa Fraternity 1, 2, 3, 4, Treasurer 1, Vice-President 2; Choralaires 2; Double Quartet 1; Circle K 2, 3, 4, Treasurer 2; Interfraternity Council 2, 3; Varsity Basketball 1, 2, 3, 4, Captain 4; May Court King 4.

JO ANNE HAYMORE
Mathematics
Covington, Ga.

Delta Phi Delta Sorority 4; Kappa Phi Delta Sorority 1, 2, 3, Vice-President 3, President 4; Student Government, Class Representative 1, Junior Vice-President 3; S.C.A. Cabinet, Publications Committee Co-chairman 2; Choralaires 1, 2, 3; Junior Freshman Wedding 1; Most Representative Freshman 1; Sweetheart of Gamma Phi Alpha Fraternity 3; Cheerleader 1, 2; *Quadrangle* Staff, Photography Co-editor 2; Literary Editor 3; *Who's Who* 4; Superlative 4.

JOSEPH A. HAYNIE
History
Winder, Ga.

University of Georgia 1; Sigma Nu Pi Fraternity 1, 2, 3, 4, President 2; S.C.A. Cabinet, Vice-President 2; Student Government Fraternity Representative 2, 3; *Hill-Top News*, Business Manager 4; Ministerial Association 1, 2, 3, Secretary 3.

SENIORS

CAROLYN JO HINKLE
English
Langdale, Ala.

Kappa Phi Delta Sorority 1, 2, 3, 4, Treasurer 3; Business and Public Affairs Club 1; B.S.U. 1, 2, 3, 4, Vice-President 3, President 4; Student Government, Secretary 3; *Scroll Staff* 3, 4, Alumni Editor 3, Associate Editor 4; S.C.A. Cabinet, Honorary Member 4; Social Calendar Committee 4.

JOHN ERRELL HORTON, JR.
English
Columbus, Ga.

Pi Delta Kappa Fraternity 1, 2, 3, 4, Vice-President 2, Interfraternity Council Representative 2; Student Government 2, 3; Class President 1; Varsity Basketball 1; S.C.A. Cabinet, Social Service Committee Co-chairman 2, Vice-President 3, President 3, Honorary Member 4; Circle K 1, 2, 3, 4, Secretary 2, Treasurer 3, Vice-President 4; Double Quartet 1; Choralaires 1, 2, Chaplain 2; Ministerial Association 1, 2, 3, 4, Vice-President 2, 4, President 3; Class Vice-President 2; Tennis Singles and Doubles Champion 3; Social Calendar Committee 1, 3; *Hill-Top News*, Associate Editor 4; Superlative 4.

MARY WRIGHT HORTON
English and French
Newnan, Ga.

Kappa Phi Delta Sorority 1, 2, 3, 4, Treasurer 2, Intersorority Council Representative 4; Panhellenic Council 4; W.A.A. Class Representative 1, Treasurer 2; Choralaires 1, 2, Librarian 2; Double Sextet 1, 2, 3, Secretary 2, President 3; S.C.A. Cabinet, Publicity Committee Co-chairman 2; Music Committee Co-chairman 3; Cheerleader 1, 2, 3, Captain 2, 3; Tennis Singles and Doubles Champion 1, 2, 3; Sweetheart of Gamma Phi Alpha Fraternity 2; Social Calendar Committee 3, 4; Student Government, Junior Vice-President 3; Tennis Team 3; Christadelphians 3; *Scroll* Staff, Exchange Editor 2, Editor 4; *Scroll of Fame* 3; *Who's Who* 4; "Miss LaGrange College" 4.

John, Mary, and Carolyn

Louise, Reginald, and Virginia

VIRGINIA ELIZABETH JENKINS
Business Administration
Dawsonville, Ga.

Young Harris College 1, 2; Kappa Phi Delta Sorority 3, 4; Business Club 4; Secretary-Treasurer 4; B.S.U. 3.

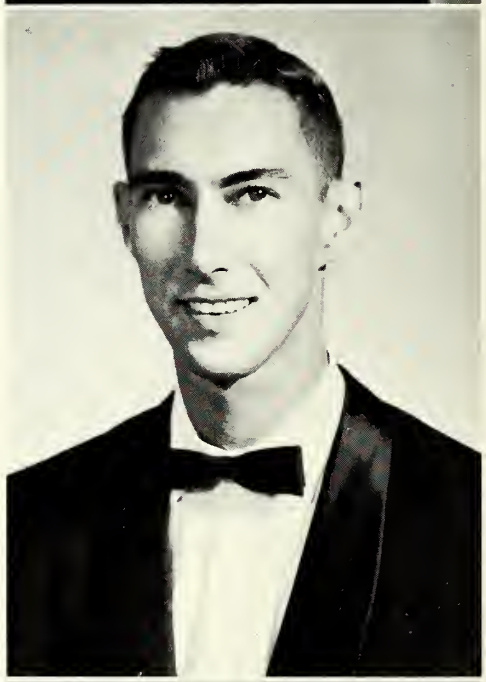

REGINALD HUNTER JACKSON
Business Administration
Moreland, Ga.

Georgia State College 1, 2; Gamma Phi Alpha Fraternity 3, 4; I.R.C. 4; Business Club 4, President 4; Social Calendar Committee 4.

MARY LOUISE KESLER
Religious Education
Winder, Ga.

Alpha Kappa Theta Sorority 1, 2, 3, 4; Student Government, Class Representative 1, Treasurer 2; S.C.A. Cabinet, World Relatedness Committee Co-chairman 3, Honorary Member 4; M.S.F. 1, 2, 3, 4, Vice-President 3, President 4; Christadelphians 1, 2, 3, 4, President 3; Social Calendar Committee 3, 4, Chairman 4; *Who's Who* 4.

SENIORS

MARY RUTH KING
Social Science
Atlanta, Ga.

Georgia State College 1; Alpha Kappa Theta Sorority 2, 3, 4, Intersorority Council Representative 4; Secretary 4; Panhellenic Council 4, Secretary 4; Christadelphians 2; MSF 2, 3, 4; Choralaires 2, 3, 4, Social Chairman 3; Social Calendar Committee 4.

BONNIE SUE KNIGHT
Social Science
Roanoke, Ala.

Kappa Phi Delta Sorority 1; Town Girls' Club 1, 2, 3, 4.

WILMA WARREN LANGSTON
English
Roswell, Ga.

Reinhardt College 1, 2; Kappa Phi Delta Sorority 3, 4; MSF 3, 4; World Christian Community Chairman 4.

Wilma, Ruth, and Bonnie

Bobby, Marianne, and Richard

ROBERT CALVIN LEACH
History
Union Point, Ga.

Young Harris College 1, 2; Gamma Phi Alpha Fraternity 3, 4; Ministerial Association 3, 4.

MARIANNE SHUFORD MIDDLETON
Psychology
LaGrange, Ga.

Alpha Kappa Theta Sorority 1, 2, 3, 4; Town Girls' Club 1; Choralaires 1, 2.

RICHARD CARL MCCLURG
Business Administration
LaGrange, Ga.

Sigma Nu Pi Fraternity 2, 3, 4; Business and Public Affairs Club 1; Business Club 4; Pi Gamma Mu 4.

SENIORS

CHRISTINE JEANETTE MORGAN
Psychology
Ellerslie, Ga.

Alpha Kappa Theta Sorority 1, 2, 3, 4; Town Girls' Club 1; I.R.C. 4.

MARTHA ELAINE O'BRYANT
English
Buford, Ga.

Emory-at-Oxford 1, 2; Kappa Phi Delta Sorority 3, 4; M.S.M. 3.

CHARLON IONE SEEGAR
Social Science
LaGrange, Ga.

Kappa Phi Delta Sorority 1, 2, 3, 4; Town Girls' Club 1, 2, 3, 4, Vice-President 3; B.S.U. 1; Business and Public Affairs Club 1.

Charlon, Christine and Martha

Mary, Christine, and Sherrill

MARY ELEANOR SEWELL
Social Science
Macon, Ga.

Delta Phi Delta Sorority 4, Intersorority Council Representative 4; Intersorority Council, President 4; Alpha Phi Beta Sorority 1, 2, 3, Vice-President 3; Curtain Raisers 1, 2, 3, 4, House Chairman 3; Alpha Psi Omega 2, 3, 4, Secretary 3; M.S.F. 1, 2, 3, 4, Secretary 3; I.R.C. 3, 4; Social Calendar Committee 4.

CHRISTINE ELEANOR SHARKEY
Business Administration
Bainbridge, Ga.

Delta Phi Delta Sorority 4, Historian 4; Alpha Kappa Theta Sorority 1, 2, 3; Student Government, Class Representative 3; I.R.C. 2, 3, 4; M.S.F. 1, 2, 3, 4, Devotional Chairman 2, Deputations Chairman 3; Business Club 4.

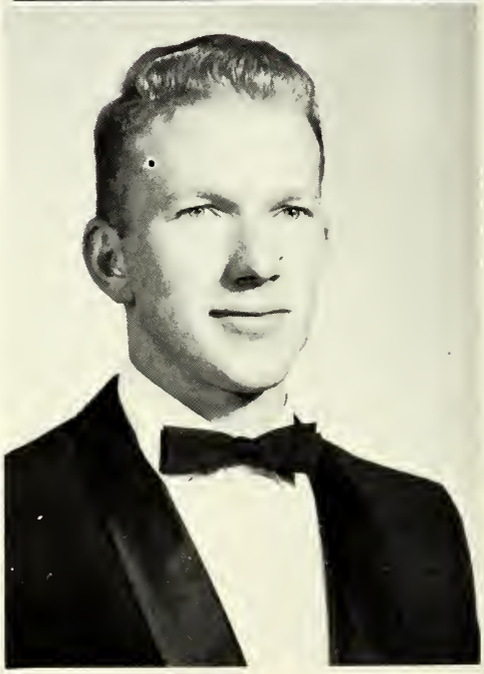

SHERRILL WORTH SPENCER
History
Rugby, Va.

Young Harris College 1, 2; Gamma Phi Alpha Fraternity 3, 4, Pledge Class President 3, President 4; Choralaires 3, 4; Circle K 4; Westminster Fellowship 4; Social Calendar Committee 4; Student Government, Men's Representative 4; S.C.A. Cabinet, Treasurer 4; Pi Gamma Mu 4.

SENIORS

RANCE PELHAM SPRAYBERRY
Business Administration and Psychology
LaGrange, Ga.

Business Club 4.

VIRGINIA LEE STAFFORD
Speech and Drama
Thomasville, Ga.

Alpha Phi Beta Sorority 1, 2, 3; B.S.U. 1, 2, 3; Curtain Raisers 1, 2, 3; Double Quartet 1; Christadelphians 2, 3; Alpha Psi Omega 3.

CLAIRE COCHRAN SWANN
History and Sociology
Bainbridge, Ga.

Alpha Kappa Theta Sorority 1, 2, 3, 4, Social Chairman 3; Choralaires 1, 2, 3; Double Sextet 2, 3; S.C.A. Cabinet Music Co-chairman 2; IRC 2, 3, Secretary of Southeastern Region 3; May Court Representative 2; Pi Gamma Mu 4.

Claire, Virginia, and Rance

JESSIE FLOYD TENNEY
History and Social Science
Newnan, Ga.

West Georgia College 1, 2, 3; Gamma Phi Alpha 4, Secretary 4; Ministerial Association 4, Secretary 4; I.R.C. 4.

Bobby, Floyd, and June

BOBBY JOE VAUGHN
Business Administration
LaGrange, Ga.

Berry College 1, 2; Business Club 4.

BARBARA JUNE WALLER
Social Science and History
East Point, Ga.

Alpha Kappa Theta Sorority 1, 2, 3; B.S.U. 1, 2, 3; Alpha Psi Omega 3; Christadelphians 2, 3; Curtain Raisers 1, 2, 3; W.A.A. Class Representative 3; S.C.A. Cabinet 3, World Relatedness Committee Co-chairman 3; Pi Gamma Mu 3; *Quadrangle* Staff 2, 3, Secretary 2, Photography Editor 3; May Court Representative 3.

SENIORS

JOHN H. WHITLEY
Business Administration
LaGrange, Ga.

Georgia State College, 1, 2; Gamma Phi Alpha Fraternity 3, 4; Business Club 4.

JANICE NANETTE WILLIAMS
Religious Education and Speech and Drama
Claxton, Ga.

Kappa Phi Delta Sorority 1, 2, 3, 4; Class Treasurer 1; MSF 1, 2, 3, 4; Christadelphians 1, 2, 3, 4; Curtain Raisers 1, 2, 3, 4, Sound Committee Chairman 2, Treasurer 3, Vice-President 4; Alpha Psi Omega 2, 3, 4, Treasurer 3, President 4; Social Calendar Committee 4.

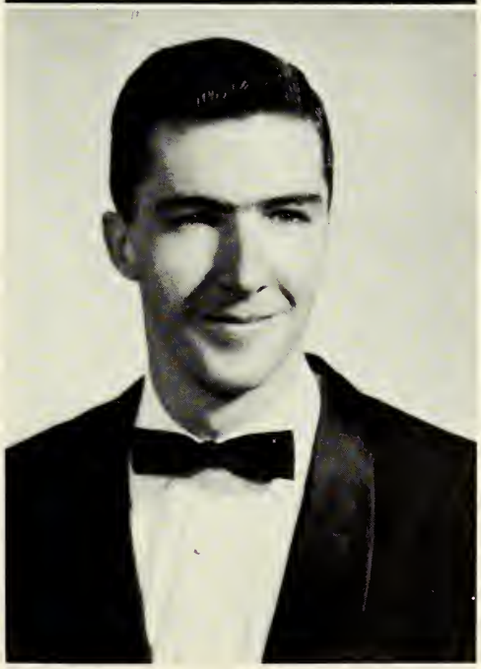

LARRY DUGGER WILLIAMSON
Social Science
Atlanta, Ga.

Gamma Phi Alpha Fraternity 1, 2, 3, 4, Secretary 1, Chaplain 1, 4, Secretary 1, Chaplain 1, 4, Interfraternity Council 1, 2, 4, Athletic Representative 4, Panhellenic Council 4; Curtain Raisers 1, 2, 3, Makeup Committee Chairman 3; Choralaires 1, 2, 4, Wardrobe Chairman 2, 4; Ministerial Association 1, 2, 3, 4; MSF 1, 2, 3, 4, Recreational Chairman 3; Basketball, Manager 1; I.R.C. 4; Alpha Psi Omega 3, 4.

John, Nanette, and Doug

MILDRED REESE WOOD
English
Thomson, Ga.

Reinhardt College 1, 2; Kappa Phi Delta Sorority 3, 4; MSF 3, 4; Christadelphians 3, 4, President 4; Social Calendar Committee 4, Secretary 4.

Mary and Mildred

MARY ISABELLE BLANKS
Psychology
LaGrange, Ga.

Furman University 1, 2, 3; Alpha Kappa Theta Sorority 4; Choralaires 4.

SANDY'S SENIOR RECITAL

INSIDE VIEW OF THE NEW GYM

JUNIORS

DR. JOSEPH KOVAR
Sponsor

OFFICERS

GEORGE PULLEN
President

FAYE COMBS
Vice-President

AURELIA JONES
Secretary

RAY SHEPPARD
Treasurer

PROFESSOR CHRISTIAN HAMFF
Sponsor

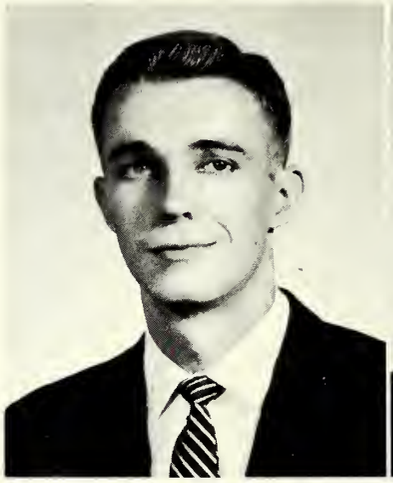

GEORGE PULLEN
Blakely, Ga.

FAYE COMBS
Fairfax, Ala.

AURELIA JONES
Toccoa, Ga.

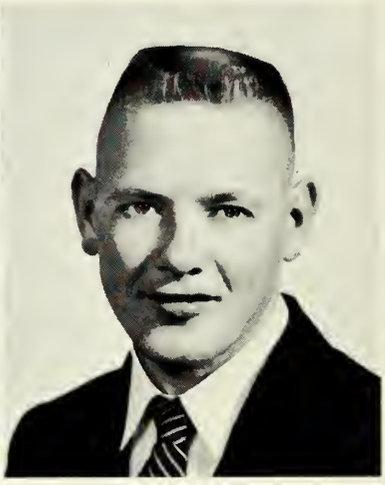

RAY SHEPPARD
LaGrange, Ga.

GUDRUN ANDERSSON
Lylea, Sweden

LOUISE AYERS
West Point, Ga.

CAROLYN BABB
Lake Providence, La.

LARRY BARRINGTON
Moultrie, Ga.

GERALD BECHAM
Thamaston, Ga.

NORMA BELL
Manchester, Ga.

ELINOR BENNETT
Newnan, Ga.

MARVIN BLACKWELL
Carrollton, Ga.

LINDA BRYANT
West Point, Ga.

FAYE BUCK
Savannah, Ga.

MARIAN CHAPMAN
East Point, Ga.

BEVERLY CHILDS
Irwinville, Ga.

JUNE CHILDS
Manchester, Ga.

ROCHELLE CLIFTON
Newtonville, Mass.

JANICE COLE
Grantville, Ga.

MARGARET COLLINGS
Atlanta, Ga.

JUNIORS

ELIZABETH DEERING
LaGrange, Ga.

JACKIE DENNIS
Franklin, Ga.

LUCY EZZARD
Tiger, Ga.

WAYNE FEARS
Newnan, Ga.

SHIRLEY FOWLER
Thamastan, Ga.

MIKE FROSOLONO
LaGrange, Ga.

JOYCE GAILEY
Clermant, Ga.

NELLE GARRETT
Newnan, Ga.

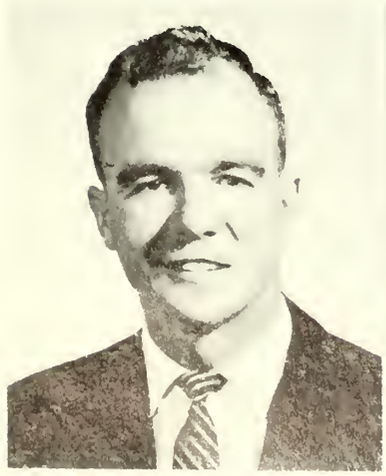

MILTON GEORGE
Ellerslie, Ga.

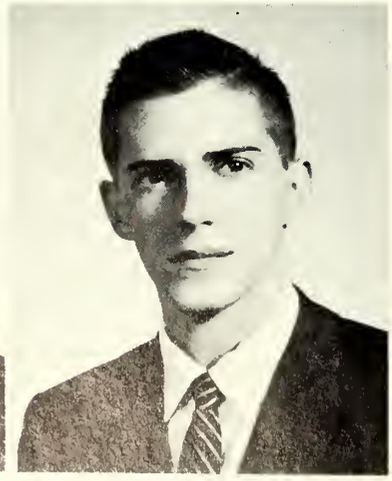

JOHN HAMPTON
LaGrange, Ga.

ANNE HARMAN
Greenville, Ga.

LUANNE HAYS
Atlanta, Ga.

DOT HEATH
Columbus, Ga.

DONNA HIERS
Pavo, Ga.

ANN HUBER
Moutrie, Ga.

JIMMY JOHNSON
Grantville, Ga.

ROY JOHNSON
Grantville, Ga.

CHARLIE JIM JONES
Columbus, Ga.

ROY JUDAH
Columbus, Ga.

HERMAN KAHLER
Ft. Lauderdale, Fla.

ANN KERCE
Kingston, Ga.

JEANNE KESLER
Winder, Ga.

LEOWN LIVINGSTON
LaGrange, Ga.

DOROTHY MANN
LaGrange, Ga.

JUNIORS

SYLVIA McCOY
East Point, Ga.

JIMMY McDONALD
Albany, Ga.

MARGIE McDONALD
LaGrange, Ga.

MYRLE MESSER
Hogansville, Ga.

NANCY MITCHELL
Jonesboro, Ga.

DONNIE MURPHY
Forest Park, Ga.

GWEN REEVES
LaGrange, Ga.

MARGARET SHEAROUSE
Savannah, Ga.

REBECCA SIMMONS
Columbus, Ga.

MAVIS SPRAYBERRY
Newnan, Ga.

BARRY THOMPSON
Columbus, Ga.

GARY TODD
LaGrange, Ga.

HENRIK VON KNORRING
Salo, Finland

REFROE WATSON
Forsyth, Ga.

JOE WILLIAMS
Canton, Ga.

LINDA WOODSON
LaGrange, Ga.

SOPHOMORES

DR. JENNIE LEE EPPS
Sponsor

MR. CARLETON S. GUPTILL
Sponsor

OFFICERS

EMILY MITCHELL
President

LARRY BOSWELL
Vice-President

ANN GOWER
Secretary

BETTY PLOTT
Treasurer

EMILY MITCHELL
Augusta, Ga.

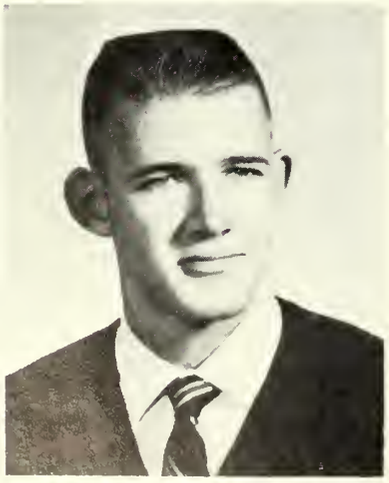

LARRY BOSWELL
Phenix City, Ala.

ANN GOWER
LaGrange, Ga.

BETTY PLOTT
Chatsworth, Ga.

JUDY ADCOCK
Monroe, Ga.

CLAUDETTE AIKEN
LaGrange, Ga.

WADE AYCOCK
Hollywood, Fla.

RAY BARFIELD
Fitzgerald, Ga.

MARY BERRY
Barnesville, Ga.

EILEEN BLALOCK
Savannah, Ga.

LOUISE BLALOCK
Atlanta, Ga.

JOAN CARDEN
Hogansville, Ga.

LIBBY CARLOCK
Comer, Ga.

JERRIE CHAPPELEAR
Lavonia, Ga.

ANDREA CHEEK
Lavonia, Ga.

BOBBIE JEAN COBB
Donalsonville, Ga.

SOPHOMORES

FAYE COSBY
LaGrange, Ga.

ELLA JO DAVIS
Langdale, Ala.

MARY GEORGE DEAN
Douglas, Ga.

MARY ELLENBURG
Manchester, Ga.

JULIA FULFORD
Calumbus, Ga.

MARTHA GREEN
Summerville, Ga

BUDDY GRIMES
Calquitt, Ga.

FAYE HANEY
Calhaun, Ga.

LYNN HARP
Atlanta, Ga.

NANCY HAYNES
LaGrange, Ga.

PEGGY HINKLE
Langdale, Ala.

MARY DORCAS JAMES
Greenville, Ga.

LAWRENCE JOHNSON
LaGrange, Ga.

SARAH KILLIAN
Atlanta, Ga.

ANN KNIGHT
Jesup, Ga.

WALTON KNIGHT
LaGrange, Ga.

JOYCE LANCASTER
Barnesville, Ga.

MARY LANGFORD
Atlanta, Ga.

ANN LEE
Grantville, Ga.

DELORIS LESTER
Tucker, Ga.

MARGARET LONG
LaGrange, Ga.

ANNE MATHEWS
Thomaston, Ga.

JENNIE MORGAN
LaGrange, Ga.

MARILYN NEAL
Royston, Ga.

SOPHOMORES

JANE NIXON
Newnan, Ga.

ANNE O'BRYANT
Buford, Ga.

WALLACE OWEN
Roanoke, Ala.

EMILY PAXTON
LaGrange, Ga.

SHERRILL PENN
Newnan, Ga.

SEBA PERKINS
LaGrange, Ga.

JOAN PIPER
Decatur, Ga.

PEGGY PRICE
Toccoa, Ga.

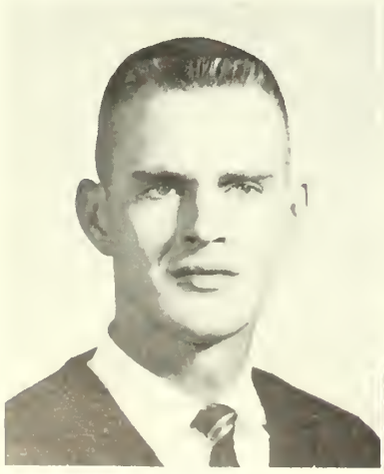

MICKEY REAMS
LaGrange, Ga.

KAREN SHUFORD
LaGrange, Ga.

CLAUDE SMITH
Leesburg, Fla.

MARY STERLING
Columbus, Ga.

JANET SUTHERLIN
Columbus, Ga.

SUSAN TANKERSLEY
Ocilla, Ga.

JANICE TOWNLEY
Atlanta, Ga.

JOHNNIE CLYDE TRUITT
Lanett, Ala.

CAROLYN WEAVER
Hogansville, Ga.

OPAL WELDON
McDonough, Ga.

MARIE WILLIAMS
College Park, Ga.

SUSAN WILLIAMS
Claxton, Ga.

FRESHMEN

MRS. MARGARET TALBOTT
Sponsor

MR. WILLIAM DUNAGAN
Sponsor

OFFICERS

ANDY OWEN
President

JIMMY TRICE
Vice-President

ANN MONROE
Secretary

VALERIE JACKSON
Treasurer

ANDY OWEN
Newnan, Ga.

JIMMY TRICE
Columbus, Ga.

ANN MONROE
Cartersville, Ga.

VALERIE JACKSON
McDonough, Ga.

EMMETT ADAMS
Mountville, Ga.

DONNA BENDER
Thomasville, Ga.

ERNEST BLACKWELL
Gainesville, Ga.

GRACE BRAND
LaGrange, Ga.

TOM BROWN
Lizella, Ga.

MARY LILLIAN CAGLE
Funston, Ga.

EVA CARY
Atlanta, Ga.

LIBBY COLEMAN
Perry, Ga.

SUZANNE COOPER
Athens, Tenn.

RONNIE CULPEPPER
Columbus, Ga.

SALLY CURTIS
Waverly Hall, Ga.

BRYAN DOBBS
Conley, Ga.

FRESHMEN

HILDA DUNCAN
LaGrange, Ga.

CAROLYN EAKER
Holguin, Oriente, Cuba

JUDITH EDWARDS
Roanoke, Ala.

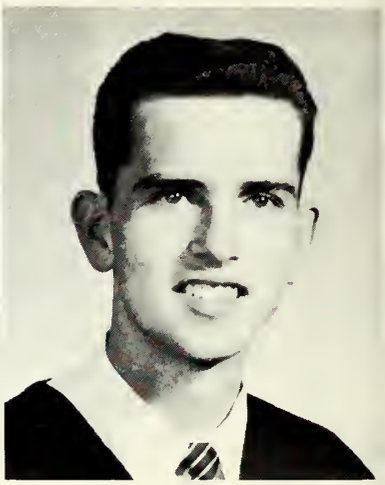

WAYNE EICHELBURGER
LaGrange, Ga.

KATHRYN ERWIN
Forsyth, Ga.

SHERRIE FARRAR
Fortson, Ga.

MARIAN FREEMAN
Cuthbert, Ga.

MARLYN GENTRY
Columbus, Ga.

NANCY GIBSON
LaGrange, Ga.

JACKIE GLAZIER
College Park, Ga.

FRANCISCO GONZALEZ
Santiago, Cuba

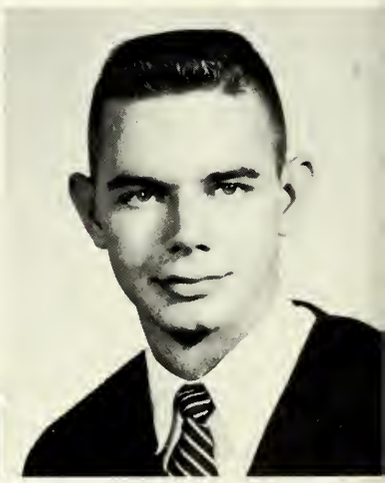

MAX GRIFFIES
Grantville, Ga.

MARTHA FRANCES GRIFFIN
Sparta, Ga.

CLARE HARRIS
Dublin, Ga.

TOMMY HENDERSON
LaGrange, Ga.

WAYNE HILLIARD
Camilla, Ga.

JUDY HOOD
Newnan, Ga.

MARTHA HOOPER
Decatur, Ga.

ELAINE HOPPER
Coral Gables, Fla.

MARIANNE HUGHES
Camilla, Ga.

SANDRA INGRAM
Columbus, Ga.

JULIA JONES
Columbus, Ga.

JUDY KEMPER
Riverdale, Ga.

ADEL LIVINGSTON
Pine Mountain, Ga.

FRESHMEN

JUDY LOVE
Lake Worth, Fla.

BEBE MALCOM
Madison, Ga.

JULIA MASSEY
Albany, Ga.

MARTHA MIDDLEBROOKS
Thomaston, Ga.

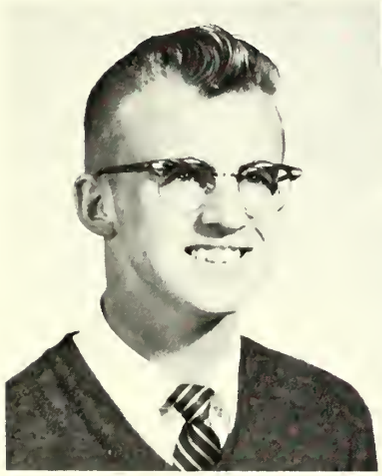

HUNTER MILAM
LaGrange, Ga.

DOT MILLER
Albany, Ga.

LAVERNE MONTGOMERY
Manchester, Ga.

BETSY MOORE
Columbus, Ga.

SANDRA McCLELLAN
LaGrange, Ga.

FRANCES McKINNEY
Blackshear, Ga.

MARY NEWSON
LaGrange, Ga.

JIMMY NORRED
LaGrange, Ga.

JANE OWEN
Winter Haven, Fla.

JEANELLE PEARSON
Thomson, Ga.

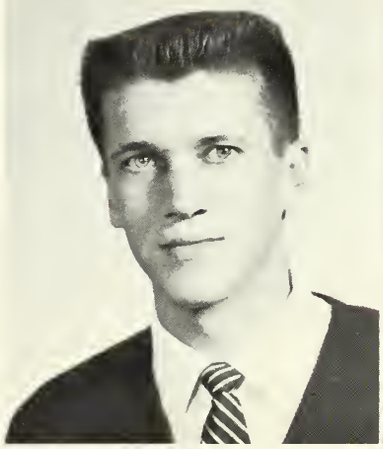

JIM RAUM
Augusta, Ga.

VIRGINIA ROBINSON
Albany, Ga.

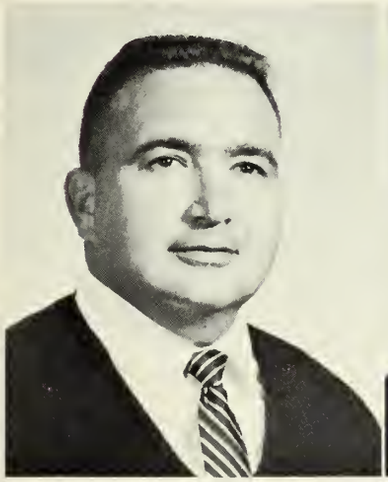

RALPH SEGREST
Mountville, Ga.

JANICE SMITH
LaGrange, Ga.

MARY FRANCES SMITH
LaGrange, Ga.

MIGNONNE SMITH
Toccoa, Ga.

SANDRA SMITH
West Point, Ga.

SANDRA SMITHSON
Summerville, Ga.

GLYNDELL THOMPSON
Blakely, Ga.

SANDRA THOMPSON
Thomaston, Ga.

FRESHMEN

DALE TURNER
Gay, Ga.

MARY ANN WAGES
Bethlehem, Ga.

CLAIRE WALKER
Albany, Ga.

HENRY ETTA WALL
Columbus, Ga.

JANE WALL
Forest Park, Ga.

JERRI WHEELIS
Augusta, Ga.

MARIANNE WHELCHEL
Chickamauga, Ga.

MARY WHITTEMORE
Jefferson, Ga.

GAIL WOODRUFF
LaGrange, Ga.

IDA RUTH WRIGHT
Douglasville, Ga.

JUNIOR-FRESHMAN WEDDING

"FRESHMEN, BEWARE . . . . ."

ADVERTISEMENTS

FIRST
FEDERAL
SAVINGS
SMEDLEY PRINTING CO.

Saluting

SIGN OF GOOD TASTE

the graduating class

BOTTLED UNDER AUTHORITY OF THE COCA-COLA COMPANY BY
LAGRANGE COCA-COLA BOTTLING COMPANY

EVELYN-ESTELLE

Sportswear Headquarters

Dial TU 4-4201

111 Ridley Avenue LaGrange, Georgia

SWANSON'S

LADIES' APPAREL

Newest Style Trends

211 Main Street LaGrange, Georgia

LEHMANN'S JEWELRY CO.

1856 - 1959

Continuous in LaGrange, Georgia

Dial TU 4-4931

103 YEARS

GEORGIA-ALABAMA SUPPLY CO.

West Point Georgia

CLEAVELAND-DODD COMPANY

Men's Clothing — Furnishings and Ladies Shoes

LaGrange, Georgia

LAGRANGE JEWELRY CO.

115 Main Street

Albert L. Rosser, Owner

Phone TU 4-4312

Compliments

Of

W. N. BANKS

JOHN SEXTON & CO.

The National Chain Wholesale
Grocers
P. O. Box 4142
Federal Annex

Atlanta Georgia

HUDSON HARDWARE CO.

Hardware — Housewares

Sporting Goods — Paints

109 Main St. 4-4012

Free Delivery Service

IDEAL LAUNDRY

L. L. Goode L. L. Goode, Jr.

Launderers and Cleaners

Germ-Proof Cleaning

LaGrange's only Drive-In Laundry

National Institute of Dry Cleaning

and

American Institute of Laundering

PARKER FURNITURE COMPANY

Bull Street Dial 5541

LaGrange, Georgia

JOHNSON MOTORS, INC.

Pontiac — Cadillac

"We Sell the Best and Service the Rest"

203 Greenville Street Phone 7341

SKINNER FURNITURE STORE, INC.

217 Main Street Phone TU 4-5831

LaGrange Georgia

WILLIAMS FURNITURE COMPANY

"The Same Furniture for Less"

121-23 Vernon LaGrange, Georgia

DUFFEY SAUSAGE COMPANY, INC.

Carrollton Georgia

Compliments

of

MANGET BROTHERS, INC.

Newnan Georgia

AMERICAN SHOE REPAIR

116 Bull Street

LaGrange Georgia

LAGRANGE HARDWARE COMPANY

"If It's Hardware, We Have It"

Phone 2-3521 210 Bull Street

2-1220 710 Lincoln Street

TASTY COFFEE SHOP

LaGrange's Best

34 Court Square

LaGrange, Georgia Phone Tu 4-4012

DANIEL LUMBER COMPANY

Our 40th Year

LaGrange, Georgia

318 Main Street

Dial 5686

Compliments

of

CITIZENS & SOUTHERN BANK

of LaGrange

Member Federal Deposit Insurance Corporation

HOLMES DRUG STORE

The REXALL Store

LaGrange's Largest and Best Drug Store

We appreciate your business

"The College Store"

Phone 7301-2

LaGrange, Ga.

CECIL BURDETTE

Typewriters

Adding Machines

Office Supplies

Desks — Chairs — File Cabinets

Art Supplies

Authorized Agency for Underwood Products

3 E. Court Square

Tel. 5079

PITTS CABIN

L
L

HOTEL

Compliments

of

NEWMAN CONSTRUCTION COMPANY

LaGrange, Georgia

"Always Welcome"

DAVIS PHARMACY

A. G. Vaughn, Owner

10 N. Court Square

Dial 2-3535 LaGrange, Georgia

FRANK TIGNER INSURANCE AGENCY

Insurance and Real Estate

Dial Tu-4-8626

130 Bull Street LaGrange

BEHR'S

Featuring Nationally

Advertised Merchandise

"For the Woman Who Cares"

THRASH'S SERVICE

Firestone Accessories
(Texaco Products)

Joe Thrash Grady Bishop

Phone TU 4-8381

LaGrange, Georgia

RHODES FURNITURE CO.

West Court Square

Phone TU 4-4616

LaGrange, Ga.

LAGRANGE GROCERY, INC.

TROUP DAIRY COOPERATIVE, INC.

Grade "A" Pasteurized Dairy Products

LaGrange, Georgia

Visit Our Milk Bar

At

314 Main Street

BORDEN'S ICE CREAM

If It's Borden's, It's Got

to be Good!

West Point Road

LaGrange Georgia

LODGE NO. 1084

B.P.O. Elks

LaGrange Georgia

Compliments

of

THE CITY OF LAGRANGE

WTRP
RADIO STATION

West Georgia's Choice

620 on Your Dial

LaGrange Georgia

TOWN and COUNTRY MOTEL

"A Home Away From Home"

New Franklin Road

LaGrange Georgia

THORNTON TIRE COMPANY

ALLENE'S BEAUTY SHOPPE

Three Points

LaGrange Georgia

HUIE MOTOR COMPANY

"Where Friends Meet"

CHEVROLET

Cars, Trucks, Parts — Accessories

TU 4-7381

LaGrange Georgia

CHARLES WILLIS STUDIOS

CREATIVE PHOTOGRAPHY

Corner of W. Depot & Pierce Streets

LaGrange, Ga. Phone TU 2-1659
Or TU 4-7277

LAGRANGE BANKING COMPANY

Member of Federal Deposit
Insurance Corporation

LaGrange Georgia

FLEETH & HUTCHINSON

125 Main Street

LaGrange Georgia

DARDEN-PATTILLO, INC.

Poll Parrott . . . Trim Tred . . . Rand

127 Main Street

OGLETREE JEWELRY COMPANY

DIAMONDS . . . WATCHES . . . JEWELRY

33 South Court Square

LaGrange Georgia

HUNTER-ALLEN-MYHAND

Phone TU 4-5626

111 Broad Street LaGrange, Georgia

MANSOUR'S

LaGrange's Oldest and Most Modern

Department Store

Featuring

Nationally Advertised Brands

STEWART
WHOLESALE HARDWARE CO.

MOORE'S JEWELRY STORES

DIAMONDS • WATCHES • CHINA • SILVER

108 MAIN STREET — PHONE 2-2481

209 MAIN STREET — PHONE 4812

PENNEY'S

ALWAYS FIRST QUALITY!

"Where Savings are Greater"

LaGrange Georgia

FLINK'S FLOWERS

FOR CHOICE FLOWERS

108 Church Street LaGrange, Georgia

S. H. KRESS & CO.

LaGrange, Georgia

"Watch Kress Windows"

5¢ — 10¢ — 25¢ Store

Leaders in Quality

The beautiful label of luxury

In rich vibrant colors . . .

Designed for Gracious Living

CALLAWAY MILLS COMPANY

LaGrange Georgia

BELK-GALLANT COMPANY

LaGrange

West Point

Newnan

Covington

Manchester

Hogansville

Roanoke

James G. Gallant, General Manager

THE LAGRANGE THEATRE

and

LAGRANGE DRIVE-IN THEATRE

FIRST FEDERAL SAVINGS & LOAN ASSOCIATION OF LAGRANGE

201 Broad Street Phone TU 4-8642

SUMMIT MOTORS COMPANY

Authorized Ford Dealer

Sales and Service

TU 2-1401

236 Main Street LaGrange, Georgia

Your Total Food

Bill Is Less . . .

When You Shop

at CS!

COLONIAL STORES

TRAMMELL HARDWOOD FLOORING COMPANY

Manufacturers of

Trammell Broad Flooring

LaGrange Georgia

DIXIE MILLS DIVISION

West Point Manufacturing Company

INDUSTRIAL SUPPLIERS, INC.

Telephone TU 4-5636 — 4-5637

LaGrange, Georgia

O. F. Nixon

MADDOX FUNERAL HOME, INC.

Funeral Directors

118 Church Street

Ambulances Equipped with All First Aid Supplies

3-Way Emergency Radio

Hudson Maddox . . . General Agent

FAMILY FUND LIFE INSURANCE COMPANY

NECHTMAN STUDIO

113½ 12th St.

FA 2-6443

Columbus, Georgia

THE PATIO RESTAURANT

Directly Behind Callaway Auditorium

"College students always welcome"

HANSON'S DRIVE-IN

CURB SERVICE

Open 4 P.M. till 12 Midnight

Compliments

of

LAGRANGE COLLEGE QUADRANGLE

Compliments

of

PEPPERELL MILLS

BOARD OF TRUSTEES

T. Scott Avary.....West Point, Georgia
William N. Banks.....Grantville, Georgia
J. K. Boatwright.....LaGrange, Georgia
Cason J. Callaway.....Hamilton, Georgia
Howard H. Callaway.....Hamilton, Georgia
The Rev. J. Clyde Callaway.....Griffin, Georgia
The Rev. W. R. Cannon, Jr., Ph.D.....Emory University, Georgia
The Rev. R. C. Cleckler, D.D.....Atlanta, Georgia
George S. Cobb, Jr.....LaGrange, Georgia
Mrs. James S. Gordy.....Ellerslie, Georgia
Clifford S. Glover.....West Point, Georgia
The Rev. Claude M. Haynes, D.D.....LaGrange, Georgia
The Rev. Waights G. Henry, Jr., D.D.....LaGrange, Georgia
Joseph L. Lanier.....West Point, Georgia
The Rev. Nat. G. Long, D.D.....Atlanta, Georgia
Dan T. Manget.....Newnan, Georgia
J. J. Milam.....LaGrange, Georgia
Bishop Arthur J. Moore, D.D., LL.D.....Atlanta, Georgia
O. F. Nixon, Jr.....LaGrange, Georgia
Mrs. Edward J. Norstrand.....Brooklyn, New York
O. F. Nixon, Jr.....LaGrange, Georgia
The Rev. Y. A. Oliver.....Atlanta, Georgia
Miss Margaret Pitts.....Waverly Hall, Georgia
Lewis Price .....LaGrange, Georgia
Mrs. Hugh S. Parker.....East Point, Georgia
A. U. Priester, Jr.....LaGrange, Georgia
The Rev. Wallace Rogers, D.D.....Atlanta, Georgia
Glen M. Simpson.....LaGrange, Georgia
The Rev. W. Rembert Sisson, D.D.....Atlanta, Georgia
R. Woodrow Smith.....LaGrange, Georgia
Harry R. Spikes.....LaGrange, Georgia
John C. Stiles.....Athens, Georgia
The Rev. W. Earl Strickland.....College Park, Georgia
M. M. Trotter.....LaGrange, Georgia
William H. Turner, Jr., L.H.D.....LaGrange, Georgia
Lee Roy Ussery.....Montgomery, Alabama
The Rev. Jesse W. Veatch.....LaGrange, Georgia
B. W. Whorton.....LaGrange, Georgia
W. Stuart Witham.....Atlanta, Georgia

ADMINISTRATION

Dr. Waights G. Henry, Jr. ..... LaGrange College, LaGrange, Georgia
Dr. E. A. Bailey ..... 621 Broad Street, LaGrange, Georgia
Dr. Zachary Taylor, Jr. ..... LaGrange College, LaGrange, Georgia
Mrs. George W. Talbott ..... LaGrange College, LaGrange, Georgia
Austin P. Cook, Jr. ..... 205 Waverly Way, LaGrange, Georgia
Dr. Emory R. Park ..... 104 Gordon Street, LaGrange, Georgia
Mrs. Davis P. Melson ..... 119 College Avenue, LaGrange, Georgia
Mrs. Zachary Taylor, Jr. ..... LaGrange College, LaGrange, Georgia
Alan R. Thomas ..... 707 Vernon Street, LaGrange, Georgia
Miss Patricia L. Freeman ..... 803 Vernon Street, LaGrange, Georgia
Mrs. J. Terrell Jones ..... Route 1, LaGrange, Georgia
Mrs. Maurice W. Thomas ..... 100 Harris Street, LaGrange, Georgia
Mrs. Clarence W. Whitley ..... 208 Fair Street, LaGrange, Georgia
William G. Dunagan ..... LaGrange College, LaGrange, Georgia
Thomas W. Langston ..... LaGrange College, LaGrange, Georgia
Mrs. Gordon Cook ..... LaGrange College, LaGrange, Georgia
Mrs. Clyde C. Handley ..... LaGrange College, LaGrange, Georgia
Gordon Cook ..... LaGrange College, LaGrange, Georgia
Mrs. Effie C. Stambaugh ..... LaGrange College, LaGrange, Georgia
Mrs. Sadie W. Pool ..... LaGrange College, LaGrange, Georgia
Kermit R. Fowler ..... 238 Rutland Circle, LaGrange, Georgia
J. E. Crenshaw ..... 108 Oreon Street, LaGrange, Georgia

FACULTY

Miss Irene E. Arnett ..... 111 College Avenue, LaGrange, Georgia
Dr. E. A. Bailey ..... 621 Broad Street, LaGrange, Georgia
James Bailey Blanks ..... 112 College Avenue, LaGrange, Georgia
Miss Kathryn T. Cline ..... 509 Vernon Street, LaGrange, Georgia
Mrs. Joe A. Copeland ..... McClendon Circle, LaGrange, Georgia
Dr. Margaret V. Cubine ..... 101 Park Avenue, LaGrange, Georgia
Miss Ora Iona Dilley ..... 408 Broad Street, LaGrange, Georgia
Dr. Jennie Lee Epps ..... LaGrange College, LaGrange, Georgia
Miss Patricia L. Freeman ..... 803 Vernon Street, LaGrange, Georgia
Miss Elizabeth H. Gilbert ..... Broad Street Apartments, LaGrange, Georgia
Carleton S. Guptill ..... 707 Vernon Street, LaGrange, Georgia
Christian F.Hamff ..... 490 Emory Circle, N.E., Atlanta, Georgia
Olin L. Harp ..... 106 Ferrell Drive, LaGrange, Georgia
Jarrell E. Hethcox ..... LaGrange College, LaGrange, Georgia
Arthur M. Hicks ..... 302 Park Avenue, LaGrange, Georgia
Patrick M. Hicks ..... LaGrange College, LaGrange, Georgia
Dr.Joseph L. Kovar ..... 107 Waverly Way, LaGrange, Georgia
Dr. Davis P. Melson ..... 119 College Avenue, LaGrange, Georgia
Miss Verdie F. Miller ..... 111 College Avenue, LaGrange, Georgia
Miss Rosa Muller..Mulheimer Str. 47, Ratingen bei Dusseldorf, Germany
Dr. Weston LaFayette Murray ..... 1007 Broad Street, LaGrange, Georgia
Ezra Sellers ..... 225 Hickory Terrace, LaGrange, Georgia
Dr. Walter Malcolm Shackelford .... 107 Highland Ave., LaGrange, Georgia
Dr. John L. Shibley ..... 104 Boulevard, LaGrange, Georgia
Albert L. Stoutamire ..... Country Club Road, LaGrange, Georgia
Mrs. Albert L. Stoutamire ..... Country Club Road, LaGrange, Georgia
Dr. Zachary Taylor, Jr. ..... LaGrange College, LaGrange, Georgia
Walter Westafer ..... 204 Broad Street, LaGrange, Georgia
Mrs. Clarence W. Whitley ..... 208 Fair Street, LaGrange, Georgia

STUDENT BODY

FIRST SEMESTER

Adams, Emmett LaFayette.....Mountville, Georgia
Adams, LaVera B.....205 E. Lane Circle, LaGrange, Georgia
Adcock, Judith Ann.....Route 2, Monroe, Georgia
Aiken, Claudette.....407 Hill Street, LaGrange, Georgia
Allen, Ida Myrle Messer.....Hogansville, Georgia
Anderson, George Turner...421 W. Walner Street, College Park, Georgia
Ansley, Mary Elizabeth.....412 College Street, Blakely, Georgia
Aycock, Garland Wade.....319 Palm Street, Hollywood, Florida
Ayres, Martha Louise.....1111 5th Avenue, West Point, Georgia

Babb, Carolyn.....207 Burney Street, Lake Providence, Louisiana
Barfield, Rayford Elliott.....Atlantic Avenue, Fitzgerald, Georgia
Barnes, Mary Jean.....Big Springs Road, LaGrange, Georgia
Barrington, Larry Eugene.....505 East Central, Moultrie, Georgia
Becham, Gerald Charles.....627 Brookwood Drive, Thomaston, Georgia
Bell, Norma Ruth.....10 Callaway Street, Manchester, Georgia
Bender, Donna Rae.....113 Springdale Circle, Thomasville, Georgia
Benefield, Wayne Balem.....107 Beechwood Circle, LaGrange, Georgia
Bennett, Elinor Joan.....115 East Broad Street, Newnan, Georgia
Berry, Mary Carolyn.....817 Thomaston Street, Barnesville, Georgia
Binns, Jerry Hubert.....203 Park Avenue, LaGrange, Georgia
Blackwell, Ernest, Jr.....617 Davis Street, Gainesville, Georgia
Blackwell, James Marvin.....Route 3, Carrollton, Georgia
Blalock, Laura Eileen.....1116 "E" Street, Savannah, Georgia
Blalock, Louise.....222 Norwood Avenue, Atlanta, Georgia
Bledsoe, Miriam.....419 Lee Street, LaGrange, Georgia
Boner, Billy Ray.....Route 1, Gabbettville, Georgia
Boswell, Larry.....1314 Carden Street, Phenix City, Alabama
Botkin, Marilyn Gayle.....308 Church Street, Bremen, Georgia
Bowles, Jimmie Fred.....406 Ashton Street, LaGrange, Georgia
Bradley, Barbara Bowen.....Locke Street, Palmetto, Georgia
Brand, Frances Grace.....906 Juniper Street, LaGrange, Georgia
Brooks, Thomas Lowell.....404 South Greenwood, LaGrange, Georgia
Brown, Fred Darryl.....Fairfax, Alabama
Brown, Jean Elizabeth.....1367 Lockwood Drive., S.W., Atlanta, Georgia
Brown, Thomas Terrell.....Route 1, Lizella, Georgia
Brown, Wallace Rogers.....8 Puckett Street, Cartersville, Georgia
Bryant, Linda Louise.....Route 4, West Point, Georgia
Buck, Alice Faye.....25 East 63 Street, Savannah, Georgia
Bugg, Paul Rhodes.....Grantville, Georgia
Blanks, Mary Isabelle.....114 College Avenue, LaGrange, Georgia

Cagle, Mary Lillian.....Box 28, Funston, Georgia
Carden, Frances Joan.....11 Brayell Street, Hogansville, Georgia
Carden, Norman Jerry.....1204 14th Street, Phenix City, Alabama
Carlock, Elizabeth Keeney.....Box 145, Comer, Georgia
Carter, Barbara Lee.....1207 N. Central Avenue, Tifton, Georgia
Cary, Eva Ann.....1743 Harper Street, N.W., Atlanta, Georgia
Chapman, Marian Louise.....1125 Jefferson Avenue, East Point, Georgia
Chappelear, Jerri.....58 Grogan Street, Lavonia, Georgia
Cheek, Andrea.....Lavonia, Georgia
Chen, Lucille.....LaGrange, Georgia
Childs, Beverly Randall.....Irwinville, Georgia
Childs, June Walton.....Box 174, Manchester, Georgia
Childs, Nancy Anne.....Box 33, Ideal, Georgia
Clifton, Rochelle Russell....97 Austin Street, Newtonville, Massachusetts
Cobb, Bobbie Jean.....Route 3, Box 262, Donalsonville, Georgia
Cofield, Charles Durwood.....407 S. Lewis Street, LaGrange, Georgia
Cole, Wilma Janice.....Route 1, Grantville, Georgia
Coleman, Mary Elizabeth.....611 Lawson Drive, Perry, Georgia

Collings, Nina Margaret
1551 Mayflower Avenue, S.W., Atlanta 11, Georgia
Combs, N. Faye.....Cussetta Road, Fairfax, Georgia
Cook, Linda Mona.....Route 1, LaGrange, Georgia
Cooper, Martha Suzanne
Route 5, Sweetfield Valley Road, Athens, Tennessee
Copeland, Donald Wayne.....603 Jefferson, LaGrange, Georgia
Cosby, Alice Faye.....New Franklin Road, LaGrange, Georgia
Cowan, Sylvia Ruth.....683 Elbridge Dr., N.W., Atlanta 18, Georgia
Cox, John Carlyle.....115 West Chandler, Carrollton, Georgia
Croom, Betty Jo.....308 W. Lee Street, Thomaston, Georgia
Culpepper, Ronald Lee.....3409 14th Avenue, Columbus, Georgia
Curtis, Sara Florence.....Waverly Hall, Georgia

Daniels, Sandra.....Abbeville, Georgia
Davidson, Ronald Lee
Route 1, Box 163, Warm Springs Road, Columbus, Georgia
Davis, Ella Jo.....2002 40th St., Langdale, Alabama
Dean, Mary George.....315 N. Grady Avenue, Douglas, Georgia
Deering, Elizabeth Louise.....108 E. Cannon Street, LaGrange, Georgia
Dennis, Jacquelyn Anne.....Box 113, Franklin, Georgia
Dey, Julian Forrest, Jr.....1003 18th Street, Columbus, Georgia
Dinkins, Wm. Oliver.....Route 2, Hogansville, Georgia
Dobbs, George Bryan..3423 Bouldercrest Drive, Route 1, Conley, Georgia
Dodson, Elroyce Malone
2936 Bouldercrest Drive, Route 1, Conley, Georgia
Dorris, Permelia Anne.....21 Fairburn Road, Douglasville, Georgia
Duncan, Hilda Quinn.....1305 Valley Street, LaGrange, Georgia
Dunn, Barbara Mrs.....207 Beechwood Circle, Lagrange, Georgia

Eaker, Carolyn Ann.....Box 151, Holguin, Oriente, Cuba
Eady, Emily Susanne.....Box 428, Oxford, Georgia
Edge, Thomas Harry.....Melson Homes, Apt. 613, Hogansville, Georgia
Edmonds, William Belton.....Route 4, Toccoa, Georgia
Edwards, Judith Fallaw.....Waller Street, Roanoke, Alabama
Eichelberger, Donald Wayne..109 Eichelberger Road, LaGrange, Georgia
Ellenburg, Mary Louise.....Route 1, Manchester, Georgia
Elliott, Mary Rose.....Auburn, Georgia
Erwin, Annie Kathryn.....Route 4, Forsyth, Georgia
Ezzard, Lucy.....Tiger, Georgia

Farrar, Sherrie Gail.....Box 116, Route 1, Fortson, Georgia
Fears, Morris Wayne.....156 Greenville Street, Newnan, Georgia
Finch, James Donald.....208 Comfort Street, Union Point, Georgia
Flanders, Mary Blanche.....Route 1, Wrightsville, Georgia
Flournoy, William Walter.....Geneva, Georgia
Floyd, Kermit Milton.....Route 3, LaGrange, Georgia
Floyd, Mary Earle.....149 So. Panama Street, Montgomery, Alabama
Fowler, Shirley.....311 Oglethorpe Way, Thomaston, Georgia
Freeman, Marian Elizabeth.....114 Harris Street, Cuthbert, Georgia
Frosolono, Michael Frederick....511 Harwell Avenue, LaGrange, Georgia
Fulford, Martha Julia.....Route 1, Fortson, Georgia

Gailey, Joyce Ellene.....Clermont, Georgia
Garner, Elizabeth Sessions.....Route 2, Greenback, Tennessee
Garrett, Harry Lee.....120 Temple Avenue, Newnan, Georgia
Garrett, Nelle Gladys.....120 Temple Avenue, Newnan, Georgia
Garrett, Robert Lee.....Middle Georgia College, Cochran, Georgia
Gentry, Hazel Marlyn.....2223 18th Avenue, Columbus, Georgia
George, Milton Thomas.....Box 105-A, Ellerslie, Georgia
Gibson, Nancy Elizabeth.....Route 1, Franklin, Georgia

Gibson, Nancy Gean.....45 North Barnard Avenue, LaGrange, Georgia
Glazier, Miriam Jacquelide
923 North East Main Street, College Park, Georgia
Gonzalez, Francisco.....Callea 14 Ferra Zas V.A., Santiago, Cuba
Gower, Trudie Ann.....305 Lane Circle, LaGrange, Georgia
Green, Martha Ellen.....Route 1, Summerville, Georgia
Green, Harry Letcher.....870 Lullwater Road, N.E., Atlanta, Georgia
Greene, Marjorie Elaine.....201 Norwich Street, Brunswick, Georgia
Griffies, Max Edwin.....Box 158, Highway 29, Grantville, Georgia
Griffin, Martha Frances.....Sparta, Georgia
Grimes, Raymond Lamar.....111 Cuthbert, Colquitt, Georgia

Hadaway, Bonnie.....Pine Mountain, Georgia
Hampton, John Tidwell.....900 Washington Street, LaGrange, Georgia
Haney, Myra Faye.....Hillcrest Drive, Calhoun, Georgia
Hanson, Nancy Ann.....100 No. Spencer Street, Dalton, Georgia
Harman, Anne Louise.....Route 2, Greenville, Georgia
Harp, Lynn Waller.....106 Farrell Drive, LaGrange, Georgia
Harp, Olin Lafayette.....106 Ferrell Drive, LaGrange, Georgia
Harris, Virginia Clare.....822 Bellevue, Dublin, Georgia
Haymore, Jo Anne.....1101 Odum Street, Covington, Georgia
Haynes, Nancy Barbara.....Route 1, LaGrange, Georgia
Haynie, Joseph Andrew.....403 College Avenue, LaGrange, Georgia
Hays, Margaret Luanne...887 Bridgewater Street, S.W., Atlanta, Georgia
Heath, Dorothy Lucille.....2834 Mimosa Street, Columebus, Georgia
Henderson, Julian Tommy.....Route 3, LaGrange, Georgia
Hiers, Donna.....Pavo, Georgia
Higginbotham, Susan Liles.....108 Springdale Drive, LaGrange, Georgia
Hilliard, Richard Wayne.....Camilla, Georgia
Hinkle, Carolyn Jo.....Langdale, Alabama
Hinkle, Peggy Lou.....Langdale, Alabama
Hood, Julia Ruth.....Route 2, Newnan, Georgia
Hopper, Elaine Vernica..604 Ponce de Leon Blvd., Coral Gables, Florida
Hooper, Martha Rebeccah.....348 Lamont Drive, Decatur, Georgia
Horton, John Errell, Jr.....Route 1, Gabbettville, Georgia
Horton, Mary Wright.....Route 1, Gabbettville, Georgia
Hughes, Marianne Howard.....146 McArthur Drive, Camilla, Georgia
Hunt, Gene Allen.....307 S. Greenwood Street, LaGrange, Georgia

Ingram, Sandra Jean.....143 17th Street, Columbus, Georgia

Jackson, Valerie Trent.....214 Hampton Street, McDonough, Georgia
James, Mary Dorcas.....Route 4, Greenville, Georgia
Jarrell, William Franklin.....Piney Woods Drive, LaGrange, Georgia
Jenkins, Virginia Elizabeth.....Route 2, Dawsonville, Georgia
Johnson, Jimmy Ray.....Grantville, Georgia
Johnson, Lawrence W.....16 Whitin Avenue, LaGrange, Georgia
Johnson, Reginald Hunter.....Route 1, Moreland, Georgia
Johnson, Roy M.....Box 87, Grantville, Georgia
Jones, Charlie Jim.....1613 Dudley Avenue, Columbus, Georgia
Jones, Julia Ruth.....1613 Dudley Avenue, Columbus, Georgia
Jones, Margaret Aurelia.....601 E. Tugalo Street, Toccoa, Georgia
Judah, Roy D.....1919 Seventh Avenue, Columbus, Georgia

Kahler, Herman Elwood...446 S.W. 2nd Terrace, Ft. Lauderdale, Florida
Kay, Terry Winter.....Route 2, Royston, Georgia
Kemper, Judith Ann.....Riverdale, Georgia
Kerce, Dorma Ann.....Route 1, Kingston, Georgia
Kesler, Jeanne.....422 Midland Avenue, Winder, Georgia
Kesler, Mary Louise.....422 Midland Avenue, Winder, Georgia
Killian, Sarah Kate.....2867 Hillwood Terrace, Atlanta 19, Georgia
King, Mary Ruth.....22 12th Street, N.E., Atlanta, Georgia
Kinney, Freddie Bryant.....511 Francis, Fairfax, Alabama
Kinsley, Esther Jonson.....705 S. Piney Woods, LaGrange, Georgia
Knight, Bonnie Sue.....4 Gordon Street, Roanoke, Alabama
Knight, Jimmie Ann.....Box 5, Jesup, Georgia
Knight, Walton Hooper..Route 4, Atlanta Highway, LaGrange, Georgia

Lancaster, Edna Joyce.....Loganville, Georgia
Langford, Mary Loyce.....1149 Thornwell Drive., Atlanta 19, Georgia
Langston, Wilma Warren.....1042 Green Street, Roswell, Georgia
Leach, Robert Calvin.....207 Comfort Street, Union Point, Georgia
Lee, Ann.....Grantville, Georgia
Lee, Mrs. Jennie Dunson.....300 Church Street, LaGrange, Georgia
Lester, Deloris Ann.....4426 Lawrenceville Highway, Tucker, Georgia
Livingston, Leown Mary.....422 Gordon Circle, LaGrange, Georgia
Livingston, Maris Adel.....Route 2, Pine Mountain, Georgia
Long, Margaret Byrd.....509 Boulevard, LaGrange, Georgia
Love, Judy Ann.....1508 No. Lakeside Drive, Lake Worth, Florida

McClellan, Sandra Gay.....901 Fourth Avenue, LaGrange, Georgia
McClung, Richard Carl.....32 Barnard Avenue, LaGrange, Georgia
McCoy, Sylvia Annette.....332 Connally Drive, East Point, Georgia
McGuire, Patricia Ann.....1214 Martha Street, Covington, Georgia
McKinney, Frances Earle.....222 College Avenue, Blackshear, Georgia
McDonald, James Richard.....1305 Highland Avenue, Albany, Georgia
McDonald, Margie.....LaGrange, Georgia
McKnight, Early C.....30 Broad Avenue, Lanett, Alabama
Malcom, Bebe Ann.....Route 1, Madison, Georgia
Mann, Dorothy Lucille.....Route 3, LaGrange, Georgia
Massey, Julia Eloise.....1420 Avalon Avenue, Albany, Georgia
Mathews, Martha Anne.....308 S. Green Street, Thomaston, Georgia
Messer, Myrle Cofield.....4 Maple Drive, Hogansville, Georgia
Middlebrooks, Martha.....328 Oglethorpe Way, Thomaston, Georgia
Middleton, Marianne.....Route 3, LaGrange, Georgia
Milam, Charles Hunter.....601 Whitesville Street, LaGrange, Georgia
Miller, Dorothy Ellen.....312 7th Avenue, Albany, Georgia
Mitchell, Emily.....1331 Winfield Street, Augusta, Georgia
Mitchell, Nancy Carole.....172 North Avenue, Jonesboro, Georgia
Monroe, Ann Durham.....Route 2, Cartersville, Georgia
Montgomery, Dorothy LaVerne.....Doute 1, Manchester, Georgia
Moore, Marion Elizabeth.....3119 12th Avenue, Columbus, Georgia
Morgan, Christine Jeanette.....Ellerslie, Georgia
Morton, Dorothy.....46 Barnard, LaGrange, Georgia
Murphy, Donald C.....301 Tuckett Street, Forest Park, Georgia

Neal, Marilyn Anita.....Box 182, Royston, Georgia
Newsom, Mary Gilreath.....1013 Vernon Street, LaGrange, Georgia
Nixon, Jane Malvia.....88 E. Broad Street, Newnan, Georgia
Norred Jimmy Jerry.....902 Dunson Street, LaGrange, Georgia
Norman, Judith Elaine.....514 Jefferson Street, Augusta, Georgia
Nixon, Mrs. Otis, Jr.....1315 Vernon Street, LaGrange, Georgia

O'Bryant, Martha Elaine.....95 Hill Street, Buford, Georgia
O'Bryant, Mary Anne.....95 Hill Street, Buford, Georgia
Overstreet, Winton Devan, Jr.....Glenn, Georgia
Owen, Gloria Jane.....3004 Avenue N.W., Winter Haven, Florida
Owen, Hiram Andrew, Jr.....15 Elm Street, Newnan, Georgia
Owen, W. Wallace.....Star Route, Roanoke, Alabama

Parker, Edward Lee.....Paisley, Florida
Paxton, Emily Clyde.....937 Greenville Street, LaGrange, Georgia
Pearson, Jeanelle Faye.....Route 3, Thomson, Georgia
Penn, Paul Sherrill, Jr.....130 E. Broad Street, Newnan, Georgia
Perkins, Seba Anne.....Route 2, LaGrange, Georgia
Piper, Joan Jeanette.....2496 Eastwood Drive, Decatur, Georgia
Plott, Betty.....Fourth Avenue, Chatsworth, Georgia
Pollard, Charles Randy.....804 Truitt Avenue, LaGrange, Georgia
Porter, Robert Cleve.....Country Club Drive, LaGrange, Georgia
Price, Peggy Joy.....425 E. Franklin, Toccoa, Georgia
Pullen, Wm. George.....Blakely, Georgia

Ramage, Gloria Kathryn.....810 Orange Terrace, Macon, Georgia
Raughton, Leona.....109 Newnan Street, Franklin, Georgia
Raum, Charlotte Ann.....305 Broad Street, Augusta. Georgia

Raum, James Milman.....305 Broad Street, Augusta, Georgia
Reams, Phillip Michael.....Route 1, LaGrange, Georgia
Reeves, Gwendolyn Kay.....400 College Avenue, LaGrange, Georgia
Robinson, Helen Virginia.....910 Highland Avenue, LaGrange, Georgia
Robinson, Lewis Franklin..Atlanta Highway, Box 530, LaGrange, Georgia

Scott, David Milton.....101 Park Avenue, LaGrange, Georgia
Seegar, Charlon Ione.....106 Johnson Street, LaGrange, Georgia
Segrest, Ralph Vernon, Jr.....Box 271, Mountville, Georgia
Sewell, Mary Elean.....2631 Pierce Drive, N., Macon, Georgia
Sharkey, Christine Eleanor.....220 River Street, Bainbridge, Georgia
Shearouse, Margaret.....24 West 59th Street, Savannah, Georgia
Sheppard, Ray Clifford.....234 Render Street, LaGrange, Georgia
Shuford, Lila Karen.....415 Harwell Avenue, LaGrange, Georgia
Simmons, Mary Rebecca....M. R. 14 Mulberry Drive, Columbus, Georgia
Slayden, Herbert Lee, Jr.....1612 41st Street, Columbus, Georgia
Smith, Claude C.....107 Lake Street, Leesburg, Florida
Smith, Janice Rebecca.....109 Boulevard, LaGrange, Georgia
Smith, Mary Frances....733 North Greenwood Street, LaGrange, Georgia
Smith, Mignonne Ruth.....North Woods Drive, Toccoa, Georgia
Smith, Sandra Ann.....Route 2, West Point, Georgia
Smithson, Sandra Judith..548 N. Commerce Street, Summerville, Georgia
Spencer, Sherrill Worth.....Route 1, Rugby, Virgina
Sprayberry, Mavis.....32 Powell Place, Newnan, Georgia
Sprayberry, Rance Pelham.....7A Habersham Drive, LaGrange, Georgia
Stafford, Virginia Lee.....305 Euclid Drive, Thomasville, Georgia
Sterling, Martha Ruth.....M9 Buena Vista Road, Columbus, Georgia
Stewart, Barbara Gail.....1610 N.E. 144th Street, Miami, Florida
Stewart, Travis J.....402 Lee Street, LaGrange, Georgia
Sutherlin, Janet Jean.....3329 Cherokee Avenue, Columbus, Georgia
Swann, Claire Cochran.....301 Beechwood Circle, LaGrange, Georgia
Swann, Rodney Kenneth.....301 Beechwood Circle, LaGrange, Georgia

Tankersley, Susan Jane.....Box 182, Ocilla, Georgia
Tenney, Jessie Floyd.....Route 5, Newnan, Georgia
Thompson, James Barry.....919 30th Street, Columbus, Georgia
Thompson, Lois Glyndell.....216 Ft. Gaines, Blakely, Georgia
Thompson, Sandra Jeanette.....Barron Avenue, Thomaston, Georgia
Todd, Cary Reese.....1409 Park Avenue, LaGrange, Georgia
Townley, Janice Fern....1006 Amsterdam Avenue, N.E., Atlanta, Georgia
Trice, James Truman, Jr.....153 17th Avenue, Columbus, Georgia
Truitt, Johnnie Clyde.....58 Broad Street, Lanett, Alabama
Turner, Martha Dale.....Gay, Georgia
Tyson, Marianna Nell.....515 South Lewis Street, LaGrange, Georgia

Van Houten, Lucia D.....600 Ridley Avenue, LaGrange, Georgia
Vaughan, Bobb Joe.....Route 2, Hogansville, Georgia
Von Knorring, Henric Johan.....LaGrange, Georgia

Wages, Mary Ann.....Route 1, Bethlehem, Georgia
Walburn, Lee.....605 Elm Street, LaGrange, Georgia
Wall, Henry Etta.....1540 11th Avenue, Columbus, Georgia
Wall, Zellah Jane.....411 Pine Ridge Road, Forest Park, Georgia
Waller, Barbara June.....500 E. Cleveland Avenue, East Point, Georgia
Watson, Renfroe Edward.....Box 231, Forsyth, Georgia
Weaver, Alice Carolyn.....Hogansville, Georgia
Weldon, Nevelyn Opal.....Route 1, McDonough, Georgia
Wheelis, Margaret Geraldine.....2305 Young Drive, Augusta, Georgia
Whelchel, Marianne.....Wilder Avenue, Chickamauga, Georgia
Whitey, John Hamilton.....Box 454, LaGrange, Georgia
Whittemore, Mary Eula.....123 Martin Street, Jefferson, Georgia
Williams, Janice Nanette.....Liberty Street, Calxton, Georgia
Williams, Joe M.....62 Main Street, Canton, Georgia
Williams, Marie Elizabeth.....Route 1, College Park, Georgia
Williams, Susan Carol.....Liberty Street, Claxton, Georgia
Williamson, Larry Dugger.....2174 Blvd. Granada, Atlanta, Georgia
Wofford, Carolyn Wall.....45 Askew Avenue, Hogansville, Georgia
Wood, Mildred Reese.....Cobbham Road, Thmson, Georgia
Woodberry, Jery Maddox.....Evans Street, Bainbridge, Georgia
Woodbery, John Benson.....214 Evans Street, Bainbridge, Georgia
Woodruff, Linda Gail.....209 Park Avenue, LaGrange, Georgia
Woodson, Linda Kay.....416 Lincoln Street, LaGrange, Georgia
Woodyard, James C.....202 Wilkes Street, LaGrange, Georgia
Wright, Ida Ruth.....18 Bowden Street, Douglasville, Georgia

SECOND SEMESTER

Bailey, Gail Huffeker.....16 Maple Drive, Hogansville, Georgia
Bartlett, J. W., Jr.....14 Royal Avenue, Hogansville, Georgia
Blaire, Victor A.....204 Gorham Street, Chapel Hill, North Carolina

Clarke, Mrs. Ouelle.....Route 1, LaGrange, Georgia

Daniel, Thomas F.....106 Brookwood Drive, Thomaston, Georgia

Estes, Everett Travis.....Old Chipley Road, Pine Mountain, Georgia

Fackler, Mrs. Marjorie.....829 Piney Woods Drive, LaGrange, Georgia
Fuller, Loraine Edwina.....505 Park Avenue, LaGrange, Georgia
Flournoy, Thomas Jerry.....3 Corinth Road, Hogansville, Georgia

Gardner, Elizabeth E.....Broad Street Apts., LaGrange, Georgia

Hagler, Mrs. Mildred P.....Route 2, Pine Mountain, Georgia
Hambreck, Robert Edwin.....11 Aldora, Barnesville, Georgia
Harwell, Frances Gail.....987 Fayetteville Road, S.E., Atlanta, Georgia
Holloway, Cader Warner....Apt. 103, Willow Apts., Thomaston, Georgia
Hudson, Philip.....Box 214, Thomaston, Georgia

Kinsley, Esther Janson.....Box 761, LaGrange, Georgia
Krafka, Marie Adams.....734 Ridgecrest Road, LaGrange, Georgia

Lester, Claude E.....706 Hill Street, LaGrange, Georgia
Lester, Rebekah Whatley.....706 Hill Street, LaGrange, Georgia
Lunsford, Patricia Bea.....Route 2, Hogansville, Georgia

McDonald, J. Lee.....306 Smith Street, Apt. 4, LaGrange, Georgia
McKenzie, William Young.....Route 2, Thomaston, Georgia
McKinley, Joseph O.....208 Mallory Street, Thomaston, Georgia
Murphy, Emory.....415 Park Avenue, LaGrange, Georgia

Parsons, Robert Leonard.....Route 4, LaGrange, Georgia
Pollard, Mary Ann.....804 Truitt Avenue, LaGrange, Georgia
Powers, Thomas Stallings, Jr.....Route 1, Newnan, Georgia

Reed, John Alfred.....1300 N.E. 12th Street, Homestead, Florida
Reeve, Myrtle Leatrice.....115 Boulevard, LaGrange, Georgia
Ruffin, Calvin Coolidge.....Box 524, Barnesville, Georgia
Rutland, John Thomas.....108 Ferrell Drive, LaGrange, Georgia

Sheriff, George Harrison.....314 Magnolia Avenue, Thomaston, Georgia
Shurley, James E., Mr.....Box 763, Thomaston, Georgia

Talley, Joe L.....Big Springs Road, LaGrange, Georgia

Wells, Carolyn.....99 Almendral, Atherton, California
Wood, Dan Scott.....210 Beechwood, LaGrange, Georgia

Young, Dean.....1021 Bay-Esplanade, Clearwater, Florida

Since the Dawn of the Century

WE HAVE SPECIALIZED
IN THE PRODUCTION OF
OUTSTANDING
COLLEGE AND HIGH SCHOOL

YEARBOOKS

FOOTE & DAVIES, INC.
POST OFFICE BOX 13084 • ATLANTA 24, GEORGIA

FINE PRINTING FD SINCE 1887
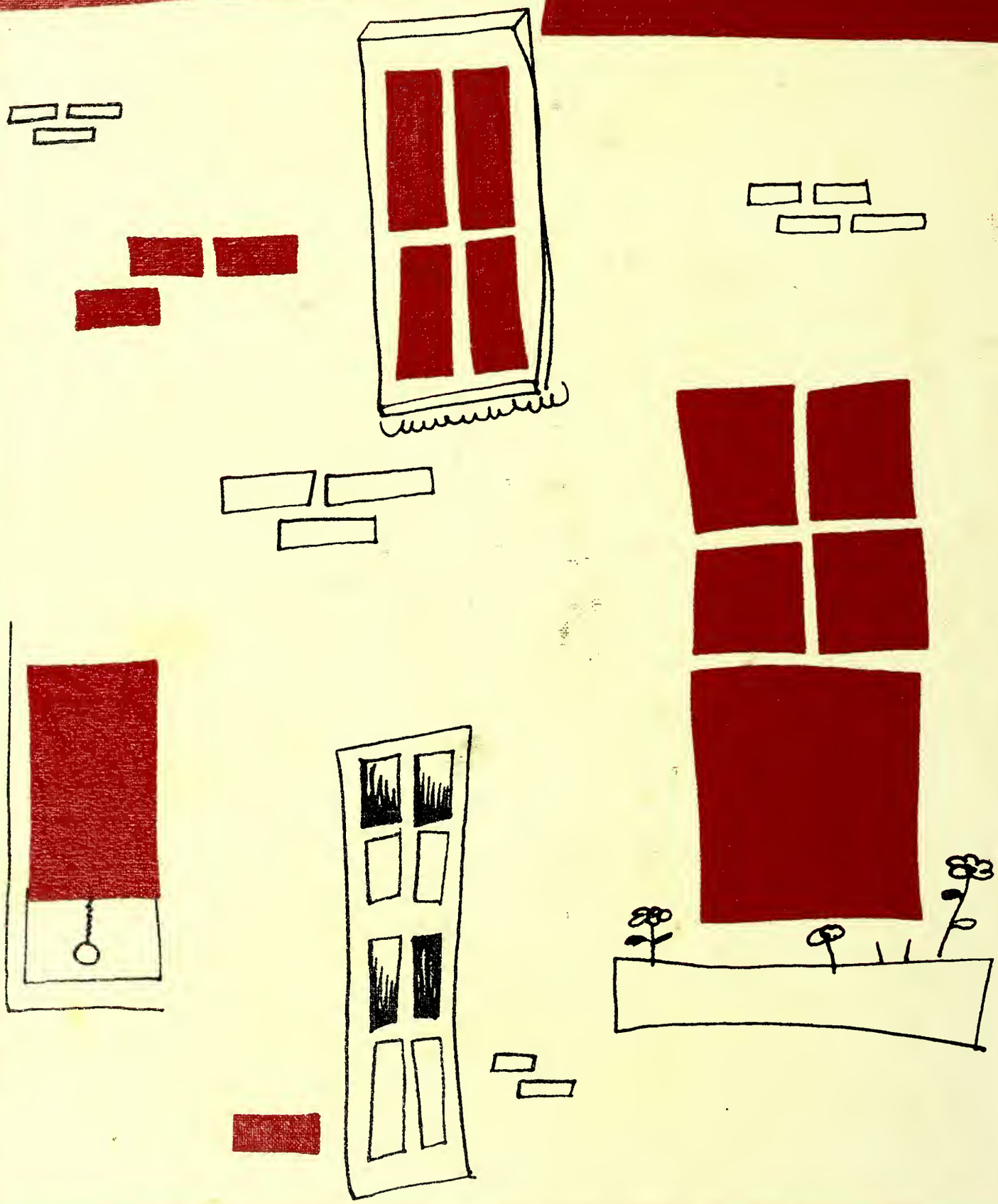
Printers • Lithographers • Book Manufacturers
764 MIAMI CIRCLE, N. E. • PHONE CEDAR 7-1611